



# **Inserts & Glides**

Conteras

Embouts

Rohreinsätze

Inserti e Puntali



LGL

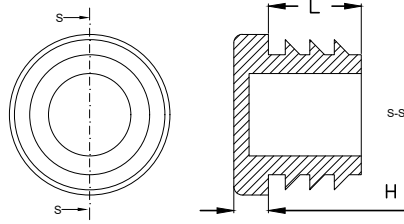

SKU	For tube	Tube thickness	H	L
00700800900	10	0,80 - 1,50	3,50	10,00
00300410029	10	1,50	2,80	5,90
00700800901	12	0,80 - 2,00	3,50	10,00
00300400181	12	1,00 - 1,50	4,00	10,00
00700800902	13	0,80 - 2,00	4,00	10,50
00300400182	13	1,50	4,00	10,00
00700800903	14	0,80 - 2,00	5,00	10,15
00300400183	14	1,50	3,50	12,50
00700800904	15	0,80 - 2,00	3,00	11,50
00300400184	15	1,50	4,00	9,40
00700800905	16	0,80 - 2,00	5,00	11,50
00300400185	16	1,50	4,80	10,00
00700800906	18	0,25 - 1,50	5,00	11,50
00300400186	18	1,50	4,10	12,00
00700800909	19	0,80 - 2,50	5,00	11,50
00300400187	19	1,50	4,10	11,00
00700800910	20	0,80 - 2,50	5,00	11,50
00300400188	20	1,50	4,00	12,00
00700800912	22	0,80 - 3,00	5,00	11,50
00300400189	22	1,50	4,00	11,80
00300400191	25	1,50	5,00	11,80
00700800916	25	1,00 - 3,00	5,00	11,50
00300400190	25	3,00	5,00	11,80
00300400192	27	1,50	5,00	14,00
00700800920	28	0,80 - 2,50	5,00	11,50
00300400193	28	1,50	5,00	14,00
00700800921	30	0,80 - 2,50	5,00	11,50
00300400194	30	1,50	5,10	14,10
00300400195	30	3,00	5,00	14,00
00300400196	32	1,50	5,00	14,50
00300400197	32	3,00	5,00	13,50
00300400198	34	1,50	5,50	14,50
00700800927	35	1,00 - 3,00	5,00	11,50
00300400199	35	1,50	4,80	14,00
00300400200	36	1,50	5,00	13,80
00300400201	38	1,50	5,00	11,80
00300400202	40	1,50	5,00	11,70
00300400203	40	3,00	5,00	11,70
00300400204	42	1,50	5,00	11,60
00300410030	42	3,00 - 4,00	4,70	12,00
00300400205	45	1,50	5,00	15,00
00300400206	46	1,50 - 3,00	5,00	11,70
00300400207	48	1,50 - 2,50	5,10	18,00
00300400208	48	3,00 - 4,00	5,10	17,80
00300400209	50	1,50 - 2,50	5,20	16,00
00300400211	50	2,50 - 3,50	5,20	17,80

SKU	For tube	Tube thickness	H	L
00300400214	51	2,00 - 3,50	4,60	15,80
00300410031	55	1,00 - 3,00	5,00	14,50
00300400217	55	1,50	4,70	13,70
00700800953	60	1,00 - 3,00	5,00	18,00
00300400219	60	1,50 - 2,50	5,30	21,00
00300400220	60	3,00 - 4,00	5,30	21,30
00700800955	63,50	1,50 - 3,50	5,00	21,00
00300410032	65	1,50 - 3,50	5,00	21,00
00300410033	70	1,00 - 3,50	5,00	21,00
00300401009	70	1,50	5,00	21,50
00300400221	70	2,00 - 4,50	5,00	21,30
00300410034	75	3,00 - 5,00	7,50	20,70
00300400222	76	1,50 - 2,50	5,00	21,50
00700800962	76	1,50 - 4,00	6,00	21,00
00300400223	76	3,00 - 4,00	5,00	21,00
00300400224	80	1,50 - 2,00	4,00	20,30
00300410035	80	3,00 - 5,50	6,00	21,00
00300410036	85	3,50 - 6,00	6,50	21,00
00300400225	90	2,50 - 5,00	5,00	20,00
00300400226	100	2,00 - 4,00	4,80	20,00
03500700010	100	2,00 - 4,50	6,00	28,80
00700800975	100	4,00 - 6,50	6,00	28,00
00300400227	120	2,00 - 4,00	6,00	29,00
00700800020	125	1,00 - 4,00	6,00	34,00
00700800021	125	4,00 - 7,50	6,00	34,00
00300401006	130	2,00 - 6,00	10,00	33,50
00300401007	140	2,00 - 6,50	11,50	33,50
00700800991	150	2,00 - 7,00	10,50	34,00
00700800992	152,40	3,20 - 7,50	6,00	34,00
00700800993	159	2,00 - 6,50	6,00	34,00
00700800994	160	2,50 - 7,00	6,00	34,00
00700800995	165	3,20 - 7,50	6,00	34,00
00700800996	168,30	2,00 - 6,50	6,00	34,00
00700800997	177,80	3,20 - 8,00	6,00	34,00
00700800998	193,70	2,90 - 7,00	6,00	34,00
00700800999	219,10	3,20 - 6,50	6,00	34,00
00700801000	240	4,50 - 8,00	6,00	34,00
00700801001	260	4,50 - 8,00	6,00	34,00
00700801002	273	2,90 - 6,00	6,00	34,00
00300410077	R 1/2 in	2,65	5,00	20,00
00300410078	R 3/4 in	2,65	5,00	20,00
00300410079	R 1 in	3,25	5,00	20,00
00300410080	R 1 1/4 in	3,25	6,00	25,00
00300410081	R 1 1/2 in	3,25	6,00	25,00
00300410082	R 2 in	3,65	6,00	25,00

MORE SIZES AVAILABLE

POSSIBILITY OF MANUFACTURING IN TPE (EXTENDED RANGE OF OPERATING TEMPERATURE, NOISE ABSORBING, NON-SKID)

POSSIBILITY OF ENGRAVED COMPANY LOGO/ TAMPON PRINTED COMPANY LOGO

# MTGLO - MTGLC

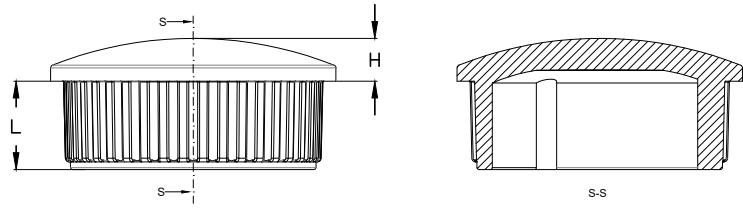
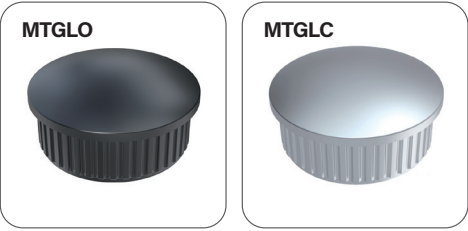

SKU (MTGLO)	SKU (MTGLC)	For tube	Tube thickness	L	H
00900800100	00900104036	8	1,00	4,50	1,50
00900800101	00900104037	10	1,00	5,00	2,00
00900800102	00900104038	12	1,00	5,00	2,00
00900800103	00900104039	13	1,00	6,00	2,00
00900800104	00900104040	14	1,00	5,70	2,00
00900800105	00900104000	16	1,00	8,00	3,00
00900800106	00900104001	16	1,20	8,00	3,00
00900800107	00900104002	16	1,50	8,00	3,00
00900800108	00900104003	18	1,00	8,00	3,00
00900800109	00900104004	18	1,20	8,00	3,00
00900800110	00900104005	18	1,50	8,00	3,00
00900800111	00900104006	19	1,20	8,00	3,00
00900800112	00900104007	19	1,50	8,00	3,00
00900800113	00900104008	20	1,00	8,00	3,00
00900800114	00900104009	20	1,20	8,00	3,00
00900800115	00900104010	20	1,50	8,00	3,00
00900800116	00900104011	22	1,00	8,00	3,00
00900800117	00900104012	22	1,20	8,00	3,00
00900800118	00900104013	22	1,50	8,00	3,00
00900800119	00900104014	22	2,00	8,00	3,00
00900800120	00900104015	25	1,00	8,00	4,00
00900800121	00900104016	25	1,20	8,00	4,00
00900800122	00900104017	25	1,50	7,00	4,10
00900800123	00900104018	25	2,00	6,50	4,00
00900800124	00900104041	25	2,50	8,00	4,00
00900800125	00900104019	25,40	1,25	8,00	4,00
00900800126	00900104020	28	1,00	10,00	4,00
00900800127	00900104021	28	1,20	10,00	4,00
00900800128	00900104022	28	1,50	10,00	4,00
00900800129	00900104023	28	2,00	10,00	4,00
00900800130	00900104024	30	1,00	10,00	5,00
00900800131	00900104025	30	1,20	10,00	5,00

SKU (MTGLO)	SKU (MTGLC)	For tube	Tube thickness	L	H
00900800132	00900104026	30	1,50	10,00	5,00
00900800133	00900104027	30	2,00	10,00	5,00
00900800134	00900104028	32	1,20	10,00	4,00
00900800135	00900104029	32	1,50	10,00	4,00
00900800136	00900104030	32	2,00	10,00	4,00
00900800137	00900104031	32	3,00	10,00	4,00
00900800138	00900104032	35	1,00	10,00	3,00
00900800139	00900104033	35	1,20	10,00	3,00
00900800140	00900104034	35	1,50	10,00	3,00
00900800141	00900104035	35	2,00	10,00	3,00
00900800142	00900104042	38	1,50	10,00	3,00
00900800143	00900104043	38	2,00	10,00	3,00
00900800144	00900104044	40	1,00	10,00	3,00
00900800145	00900104045	40	1,50	10,00	3,00
00900800146	00900104046	40	2,00	10,00	3,00
00900800147	00900104047	45	1,50	11,60	4,00
00900800148	00900104048	45	2,00	11,00	4,00
00900800149	00900104049	50	1,00	11,00	5,00
00900800150	00900104050	50	1,20	11,00	5,00
00900800151	00900104051	50	1,50	11,00	5,00
00900800152	00900104052	50	2,00	11,00	5,00
00900800153	00900104053	60	1,00	11,00	5,00
00900800154	00900104054	60	1,20	11,00	5,00
00900800155	00900104055	60	1,50	11,00	5,00
00900800156	00900104056	70	1,20	11,00	5,00
00900800157	00900104057	70	1,50	11,00	5,00
00900800158	00900104058	80	1,20	11,00	5,00
00900800159	00900104059	80	1,50	11,00	5,00
00900800160	00900104060	90	1,20	11,00	5,00
00900800161	00900104061	90	1,50	11,00	5,00
00900800162	00900104062	120	5,00	16,00	8,00

FINISHING: BRIGHT/POLISHED CHROME - MATTE/SATIN CHROME  
 BRIGHT/POLISHED NICKEL PLATED - MATTE/SATIN NICKEL PLATED  
 BRIGHT/POLISHED GOLD - MATTE/SATIN GOLD - STAINLESS STEEL





LSL

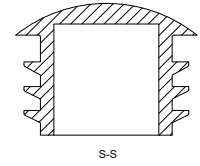
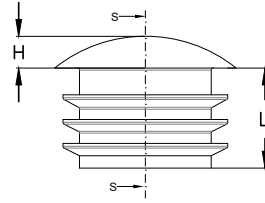
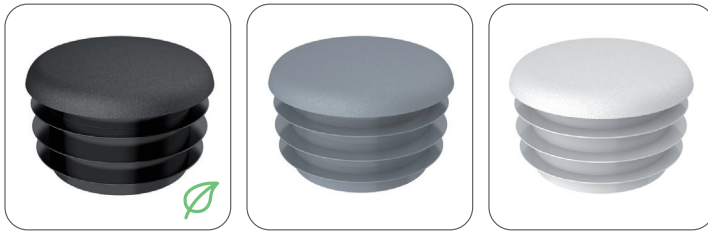

SKU	For tube	Tube thickness	H	L
00300400244	10	1,50	3,00	6,00
00300400245	12	1,50	4,00	10,00
00300400246	13	1,50	4,00	10,00
00300400247	14	1,50	3,50	9,10
00300400248	15	1,50	4,40	9,00
00300400249	16	1,50	4,40	10,00
00300400250	18	1,50	4,30	12,00
00300400251	18	1,50	6,30	12,00
00300400252	19	1,50	4,30	11,20
00300400253	20	1,50	5,00	11,80
00300400255	22	1,50	4,20	11,80
00300400256	25	1,50	5,00	11,80
00300400257	25	3,00	5,20	11,80
00300400258	25	1,50	8,00	11,50
00300400259	27	1,50	5,50	14,00

SKU	For tube	Tube thickness	H	L
00300400260	28	1,50	5,00	14,00
00300400261	30	1,50	5,00	14,00
00300400262	32	1,50	5,00	14,60
00300400263	33	3,00	10,00	14,00
00300400264	34	1,50	6,50	14,50
00300400265	35	1,50	6,30	14,00
00300400267	38	1,50	5,50	11,50
00300400268	40	1,50	6,00	12,00
00300400700	42	1,50	6,00	12,00
00300400701	45	1,50	5,00	15,15
00300400703	50	1,50 - 2,50	6,00	16,00
00300400704	55	1,50	6,00	14,00
00300400705	60	1,50 - 2,50	6,00	21,40
00300400706	80	1,50 - 2,50	5,50	22,00

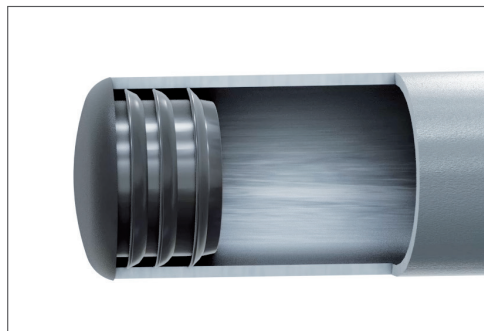

POSSIBILITY OF MANUFACTURING IN TPE (EXTENDED RANGE OF OPERATING TEMPERATURE, NOISE ABSORBING, NON-SKID)

POSSIBILITY OF ENGRAVED COMPANY LOGO/ TAMPON PRINTED COMPANY LOGO



# LGLR

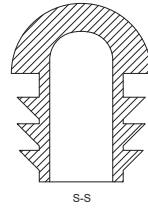
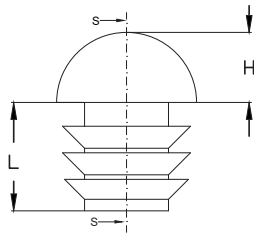

RoHS REACH

SKU	For tube	Tube thickness	H	L
00700800620	16	1,00 - 2,00	7,50	12,00
00300400228	16	1,50	7,30	12,00
00700800621	18	1,00 - 2,00	8,00	12,00
00300400229	18	1,50	8,80	11,50
00700800622	19	1,20 - 2,00	9,50	14,00
00700800623	20	1,00 - 2,00	9,50	15,50
00300400230	20	1,50	10,00	15,50
00300410071	21,34 (R 1/2)	2,65	10,65	20,00
00700800624	22	1,00 - 1,50	10,50	15,50
00700800625	22	1,50 - 2,00	10,50	15,50
00300400231	22	1,50	11,00	15,50
00700800626	25	1,00 - 2,00	10,50	15,50
00300400232	25	1,50	11,50	15,50
00300410072	26,70 (R 3/4)	2,65	13,45	20,00
00700800627	27	1,00 - 2,00	13,50	15,50
00700800628	28	1,00 - 2,00	14,00	15,50
00300400233	28	1,50	14,00	14,50
00700800630	30	1,50	14,20	17,50
00700800631	32	1,50	16,00	20,00

SKU	For tube	Tube thickness	H	L
00300410073	33,40 (R1)	3,25	16,85	20,00
00700800632	34	1,20 - 2,50	17,00	19,50
00700800633	35	1,00 - 2,00	16,50	19,50
00300400237	40	1,50	21,70	11,80
00700800634	42	1,50 - 2,50	21,00	30,00
00300410074	42,40 (R 1-1/4)	3,25	21,20	25,00
00700800635	44,50	1,20 - 2,00	22,00	30,00
00700800636	45	1,50 - 2,50	22,00	30,00
00700800637	48,40	1,50 - 2,50	24,20	30,00
00700800638	48,40	3,00 - 5,00	24,20	30,00
00300410075	48,26 (R 1-1/2)	3,25	24,20	25,50
00700800639	50	1,50	25,50	29,50
00700800640	51	1,20 - 2,50	25,50	30,00
00700800641	57,20	1,50 - 2,50	29,00	35,50
00300400697	60	1,50	30,00	39,40
00700800642	60	1,50 - 2,50	30,00	40,00
00300410076	60,32 (R2)	3,65	30,15	25,00
00700800643	76,20	2,00 - 3,50	38,50	40,00



# VAB

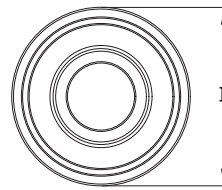
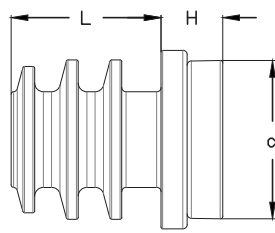

RoHS REACH

SKU	For tube	Tube thickness	D	L	H	d
04200800018	12	1,00	12,50	17,20	7,10	11,00
04200800019	14	1,00	14,50	17,20	7,10	13,00
04200800020	16	1,00	16,50	17,20	7,10	14,30
04200800021	18	1,00	18,50	17,20	7,10	16,00
04200800022	20	1,00	20,50	17,20	7,10	18,20
04200800023	22	1,00	22,50	17,20	7,10	20,00
04200800024	25	1,00	25,50	17,20	7,10	23,20





LGFL

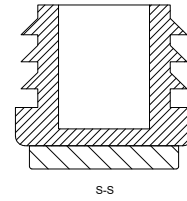
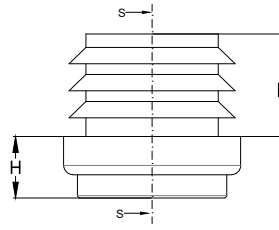

LDPE / HDPE BIO  
FELT (+) / SYFELT (++)



RoHS REACH

SKU	For tube	Tube thickness	H	L	Felt type
00700800700	12	0,80 - 2,00	7,00	10,00	++
00700800701	13	0,80 - 2,00	6,80	11,50	++
00700800702	14	0,80 - 2,00	8,50	10,50	++
00700800703	15	0,80 - 2,00	6,50	11,50	++
00300400911	15	1,50 - 2,00	7,00	9,60	+
00700800704	16	0,80 - 2,00	8,50	11,50	++
00300400912	16	1,50 - 2,00	8,50	10,00	+
00700800705	18	0,80 - 2,50	8,50	11,50	++
00300400913	18	1,50 - 2,00	8,00	12,00	+
00700800706	19	0,80 - 2,50	8,50	11,50	++
00300400914	19	1,50 - 2,00	7,00	11,50	+
00700800707	20	0,80 - 2,50	8,50	11,50	++
00300400915	20	1,50 - 2,00	7,00	11,50	+
00700800708	22	0,80 - 3,00	8,50	11,50	++
00300400916	22	1,50 - 2,00	7,00	11,50	+
00700800709	23	0,80 - 3,00	8,50	11,50	++
00700800710	25	1,00 - 3,00	8,50	11,50	++
00300400917	25	1,50 - 2,00	8,00	11,50	+
00700800711	26	0,80 - 3,00	8,50	11,50	++
00700800712	28	0,80 - 2,50	8,50	11,50	++
00300400918	28	1,50 - 2,00	8,00	11,50	+
00700800713	30	0,80 - 2,50	8,50	11,50	++
00300400919	30	1,50 - 2,00	8,00	11,50	+
00700800714	32	0,80 - 3,00	8,50	11,50	++
00300400920	32	1,50 - 2,00	8,00	11,50	+
00700800715	35	1,00 - 3,00	8,50	11,50	++
00700800716	40	1,00 - 3,00	8,50	11,50	++
00700800717	42	0,80 - 2,50	8,50	11,50	++



Download  
3D / 2D files

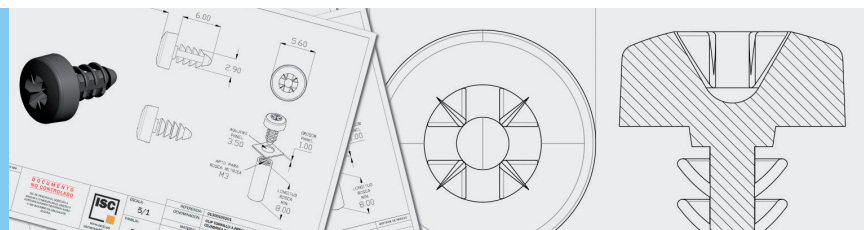

**LGLF**

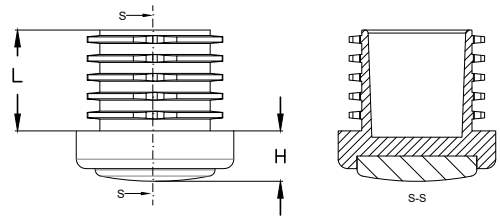

PP FELT

RoHS REACH

SKU	For tube	Tube thickness	H	L
00300410037	19	1,50 - 2,50	8,00	16,00
00300400291	20	1,50 - 2,50	8,00	16,00
00300400292	22	1,50 - 2,50	8,00	16,00
00300400293	25	1,50 - 2,50	8,00	16,00
00300400294	28	1,50 - 2,50	8,00	14,00
00300400295	30	1,50 - 2,50	8,00	16,00
00300400296	32	1,50 - 2,50	8,00	16,00

**LEW**

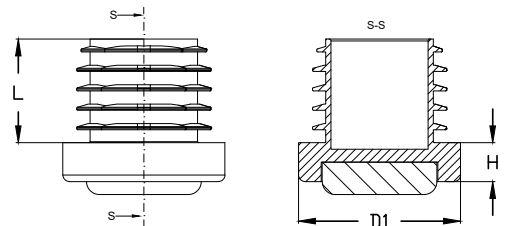

PAG PTFE\* / TPE-V\*\*

RoHS REACH

SKU	For tube	Tube thickness	H	L	D1
00700800070	22	1,50 - 2,50	6,00	16,00	25,00
00700800071	25	1,50 - 2,50	6,00	16,00	25,00
00700800072	28	1,50 - 2,50	6,00	16,00	30,00
00700800073	30	1,50 - 2,50	6,00	16,00	32,00
00700800074	32	1,50 - 2,50	6,00	16,00	32,00







# LGLP

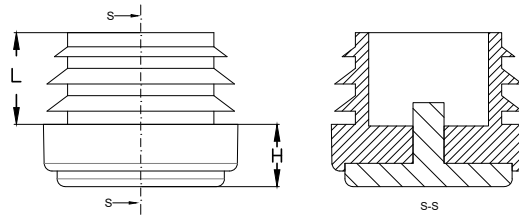

EVA\*\* / LDPE  
POM+PTFE\* / PA6



RAL



RoHS REACH

SKU	For tube	Tube thickness	H	L
00300400906	16	1,50 - 2,00	8,00	9,70
00300400901	18	1,50 - 2,00	8,00	12,00
00300400902	19	1,50 - 2,00	8,00	11,00
00300400903	20	1,50 - 2,00	8,00	12,00
00300400904	22	1,50 - 2,00	8,00	11,80
00300400905	25	1,50 - 2,00	8,00	11,80



# LET

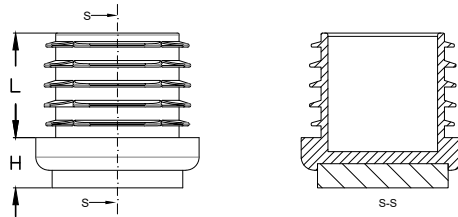

PA6  
PUR



RoHS REACH

SKU	For tube	Tube thickness	H	L
00700800022	19	1,50 - 2,00	5,00	16,00
00700800023	20	1,50 - 2,50	5,00	16,00
00700800024	22	1,50 - 2,50	5,00	16,00
00700800025	25	1,50 - 2,50	5,00	16,00
00700800026	28	1,50 - 2,50	5,00	16,00
00700800027	30	1,50 - 2,50	5,00	16,00
00700800028	32	1,50 - 2,50	5,00	16,00





# TGLM

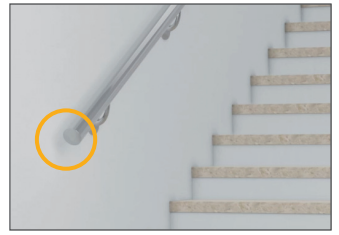
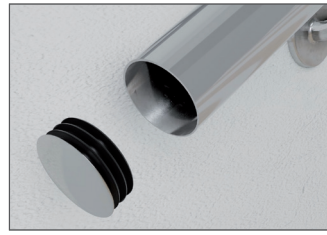
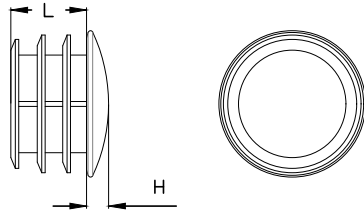
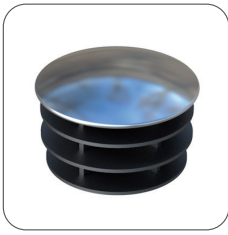

SKU	For tube	Tube thickness	H	L
00200400001	13	1,00 - 2,00	2,00	8,00
00200400003	14	1,00 - 2,00	2,00	10,00
00200400005	16	1,00 - 2,00	2,00	10,00
00200400007	18	1,00 - 2,00	2,00	10,00
00200400009	19	1,00 - 2,00	2,00	10,00
00200400011	20	1,00 - 2,00	3,00	10,00
00200400013	22	1,00 - 2,00	3,00	11,00
00200400016	25	1,00 - 2,00	3,00	15,00
00200400024	28	1,00 - 2,00	3,00	15,00
00200400028	30	1,00 - 2,00	3,00	16,00
00200400030	32	1,00 - 2,00	3,00	16,00
00200400032	35	1,00 - 2,00	3,00	16,00
00200400034	38	1,00 - 2,00	3,00	15,00

SKU	For tube	Tube thickness	H	L
00200400036	40	1,00 - 2,00	4,00	14,00
00200400038	45	1,00 - 2,00	3,00	16,00
00200400044	50	1,50	3,00	12,00
00200400046	50	2,00	3,00	12,00
00200400052	60	1,50	3,00	12,00
00200400053	60	2,00	3,00	12,00
00200400056	80	1,50	3,00	12,00
00900103000	50	1,00	3,00	12,00
00900103001	50	1,20	3,00	12,00
00900103002	60	1,00	3,00	12,00
00900103003	60	1,20	3,00	12,00
00900103004	80	1,20	3,00	12,00



# LGLM

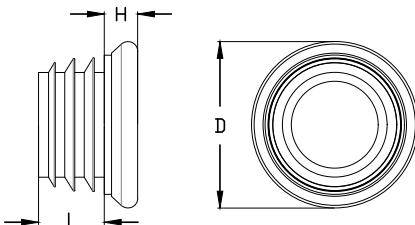

SKU	For tube	Tube thickness	D	H	L
00300400937	15	1,00 - 2,00	18,00	5,00	9,60
00300400938	16	1,00 - 2,00	18,00	5,00	10,00
00300400939	18	1,00 - 2,00	20,00	5,00	12,00
00300400940	19	1,00 - 2,00	22,00	5,50	11,00
00300400941	20	1,00 - 2,00	22,00	6,00	12,00
00300400942	22	1,00 - 2,00	25,00	5,00	11,80
00300400943	25	1,00 - 2,00	30,00	6,00	11,80
00300400944	27	1,00 - 2,00	30,00	6,00	13,80
00300400945	28	1,00 - 2,00	30,00	6,00	14,00
00300400946	30	1,00 - 2,00	35,00	6,00	14,00
00300400947	32	1,00 - 2,00	35,00	6,00	14,50
00300400948	38	1,00 - 2,00	42,00	6,00	11,80
00300400949	40	1,00 - 2,00	42,00	6,00	11,70

SOME SIZES AVAILABLE IN SS





# LGLK

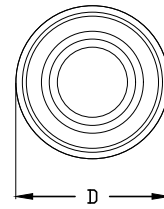
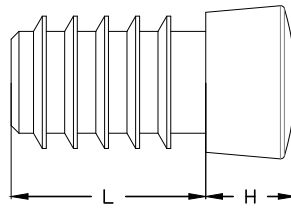
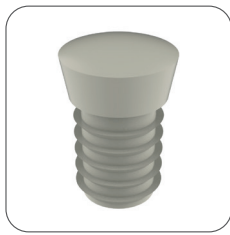

RoHS REACH

SKU	For tube	Tube thickness	D	L	H
00300400238	18	1,00 - 2,00	19,50	25,00	12,00
00300400239	20	1,00 - 2,00	21,50	24,50	13,00
00300400240	22	1,50 - 2,50	23,50	29,50	13,75
00300400241	25	1,50 - 2,50	26,70	30,00	15,00
00300400242	28	1,50 - 2,50	30,00	30,00	16,00
00300400243	30	1,50 - 2,50	32,00	35,00	17,00



# LGR

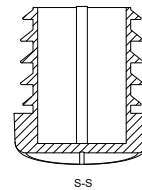
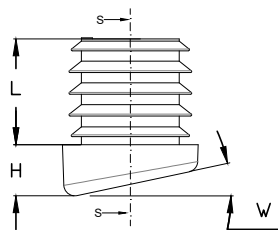

RoHS REACH

SKU	For tube	Tube thickness	W	H	L
00700800100	16	2,00 - 2,50	6°	6,50	20,00
00700800101	16	2,00 - 2,50	9°	6,80	20,00
00700800102	16	2,00 - 2,50	12°	7,20	20,00
00700800103	16	2,00 - 2,50	15°	7,90	20,00
00700800104	16	2,00 - 2,50	18°	9,50	20,00
00700800105	16	2,00 - 2,50	21°	9,70	20,00
00700800106	16	2,00 - 2,50	24°	10,40	20,00
00700800107	18	1,50 - 2,00	6°	6,50	20,00
00700800108	18	1,50 - 2,00	9°	6,70	20,00
00300400269	18	1,50 - 2,00	12°	8,50	20,00
00300400270	18	1,50 - 2,00	15°	9,50	20,00
00700800109	18	1,50 - 2,00	18°	9,30	20,00
00300400271	18	1,50 - 2,00	21°	11,00	20,00
00700800110	18	1,50 - 2,00	24°	11,40	20,00
00700800111	19	1,50 - 2,00	6°	6,70	20,00
00700800113	19	1,50 - 2,00	9°	7,00	20,00
00700800115	19	1,50 - 2,00	12°	7,50	20,00
00700800117	19	1,50 - 2,00	15°	9,20	20,00
00700800119	19	1,50 - 2,00	18°	9,60	20,00
00700800121	19	1,50 - 2,00	21°	11,00	20,00
00700800123	19	1,50 - 2,00	24°	11,50	20,00
00700800112	19	2,00 - 2,50	6°	6,70	20,00
00700800114	19	2,00 - 2,50	9°	7,00	20,00
00700800116	19	2,00 - 2,50	12°	7,50	20,00
00700800118	19	2,00 - 2,50	15°	9,20	20,00

SKU	For tube	Tube thickness	W	H	L
00700800120	19	2,00 - 2,50	18°	9,60	20,00
00700800122	19	2,00 - 2,50	21°	11,00	20,00
00700800124	19	2,00 - 2,50	24°	11,50	20,00
00700800125	20	1,50 - 2,00	6°	7,00	20,00
00300400272	20	1,50 - 2,00	9°	8,00	20,00
00300400274	20	1,50 - 2,00	12°	9,00	20,00
00300400276	20	1,50 - 2,00	15°	10,00	20,00
00300400278	20	1,50 - 2,00	18°	11,30	20,00
00700800127	20	1,50 - 2,00	21°	11,80	20,00
00700800129	20	1,50 - 2,00	24°	12,00	20,00
00700800126	20	2,00 - 2,50	6°	7,00	20,00
00300400273	20	2,00 - 2,50	9°	8,00	20,00
00300400275	20	2,00 - 2,50	12°	9,00	20,00
00300400277	20	2,00 - 2,50	15°	10,00	20,00
00300400279	20	2,00 - 2,50	18°	11,30	20,00
00700800128	20	2,00 - 2,50	21°	11,80	20,00
00700800130	20	2,00 - 2,50	24°	12,00	20,00
00700800131	22	1,20 - 2,00	6°	7,00	20,00
00300400280	22	1,20 - 2,00	9°	8,00	20,00
00300400281	22	1,20 - 2,00	12°	9,00	20,00
00300400282	22	1,20 - 2,00	15°	10,00	20,00
00300400285	22	1,20 - 2,00	18°	11,00	20,00
00300400286	22	1,20 - 2,00	21°	11,50	20,00
00700800137	22	1,20 - 2,00	24°	12,00	20,00
00700800132	22	2,00 - 2,50	6°	7,00	20,00

SKU	For tube	Tube thickness	W	H	L
00700800133	22	2,00 - 2,50	9°	7,80	20,00
00700800134	22	2,00 - 2,50	12°	8,00	20,00
00300400284	22	2,00 - 2,50	15°	10,00	20,00
00700800135	22	2,00 - 2,50	18°	10,00	20,00
00700800136	22	2,00 - 2,50	21°	11,50	20,00
00700800138	22	2,00 - 2,50	24°	12,00	20,00
00700800139	25	1,50 - 2,00	6°	7,20	20,00
00300400287	25	1,50 - 2,00	9°	8,50	20,00

SKU	For tube	Tube thickness	W	H	L
00300400288	25	1,50 - 2,00	12°	9,50	20,00
00300400289	25	1,50 - 2,00	15°	11,50	20,00
00700800141	25	1,50 - 2,00	18°	12,00	20,00
00700800142	25	1,50 - 2,00	21°	12,70	20,00
00700800144	25	1,50 - 2,00	24°	13,50	20,00
00700800140	25	2,00 - 2,50	6°	7,20	20,00
00700800143	25	2,00 - 2,50	21°	12,70	20,00
00700800145	25	2,00 - 2,50	24°	13,50	20,00

## LGRL

RAL

SKU	For tube	Tube thickness	W	H	L
00300400995	18	1,50 - 2,00	8° - 12°	10,70	21,00
00300400921	18	1,50 - 2,00	12° - 18°	11,40	21,00
00300400922	18	1,50 - 2,00	18° - 22°	13,70	21,00
00300400923	20	1,50 - 2,00	12° - 18°	12,10	23,00
00300400924	20	1,50 - 2,00	18° - 22°	14,50	23,00
00300400925	22	1,50 - 2,00	12° - 18°	12,90	25,00
00300400926	22	1,50 - 2,00	18° - 22°	15,30	25,00
00300400927	25	1,50 - 2,00	12° - 18°	13,80	28,00
00300400928	25	1,50 - 2,00	18° - 22°	16,30	28,00

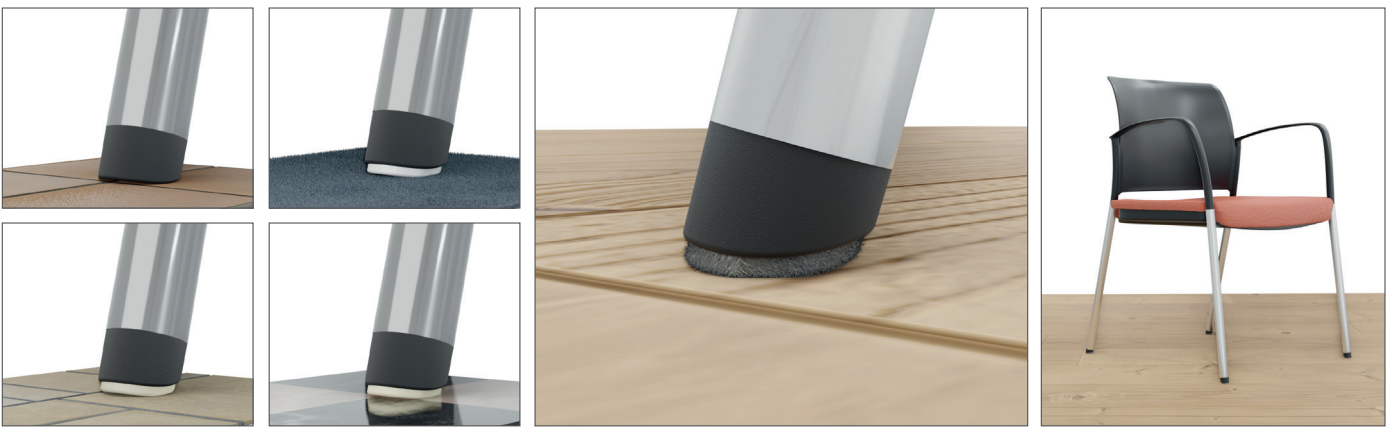

### Search Engines



# LGRS

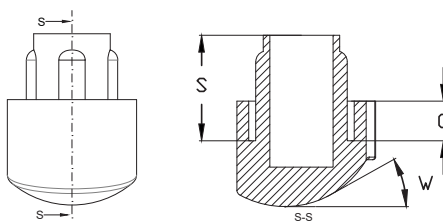
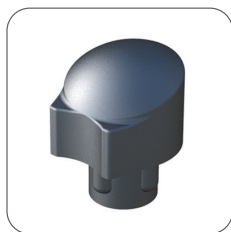

SKU	For tube	Tube thickness	W	S	C
00300400687	20	1,50	30°	20,00	7,00
00300400688	20	2,00	30°	20,00	7,00
00300400689	22	1,50	30°	20,00	7,00
00300400690	22	2,00	30°	20,00	7,00
00300400691	25	1,50	30°	20,00	7,00
00300400692	25	2,00	30°	20,00	7,00



# LGS

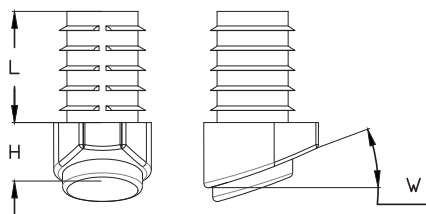

SKU	For tube	Tube thickness	W	H	L
00300400929	18	1,50 - 2,00	12° - 18°	11,40	21,00
00300400930	18	1,50 - 2,00	18° - 22°	13,70	21,00
00300400931	20	1,50 - 2,00	12° - 18°	12,10	23,00
00300400932	20	1,50 - 2,00	18° - 22°	14,50	23,00
00300400933	22	1,50 - 2,00	12° - 18°	12,90	25,00
00300400934	22	1,50 - 2,00	18° - 22°	15,30	25,00
00300400935	25	1,50 - 2,00	12° - 18°	13,80	28,00
00300400936	25	1,50 - 2,00	18° - 22°	16,30	28,00



# LIOP

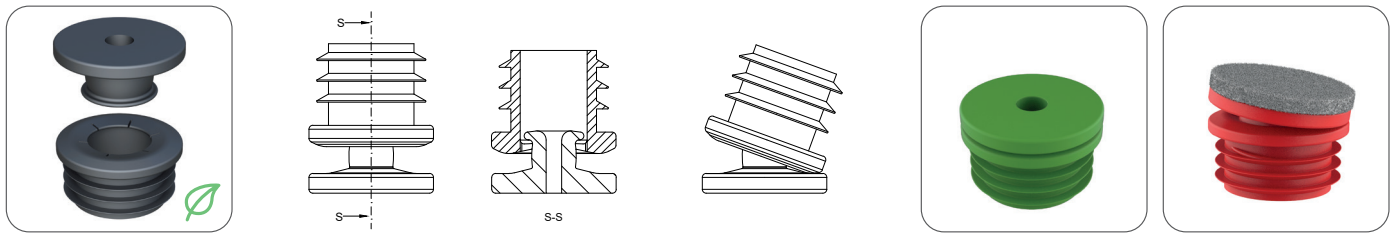

SBS (BODY) / HDPE / PA6 / POM\* / TPE\*\* / FELT\*\*\* 
 
 RAL

SKU	For tube	Tube thickness	Insert	Floor base	Max. tilting
999MAICO020	16	-	x	✓	15°
999MAICO010	16	1,50 - 2,00	✓	x	15°
999MAICO021	18	-	x	✓	15°
999MAICO011	18	1,50 - 2,00	✓	x	15°
999MAICO022	20	-	x	✓	15°
999MAICO012	20	1,50 - 2,00	✓	x	15°
999MAICO023	22	-	x	✓	15°
999MAICO013	22	1,50 - 2,00	✓	x	15°
999MAICO024	25	-	x	✓	15°
999MAICO014	25	1,50 - 2,00	✓	x	15°

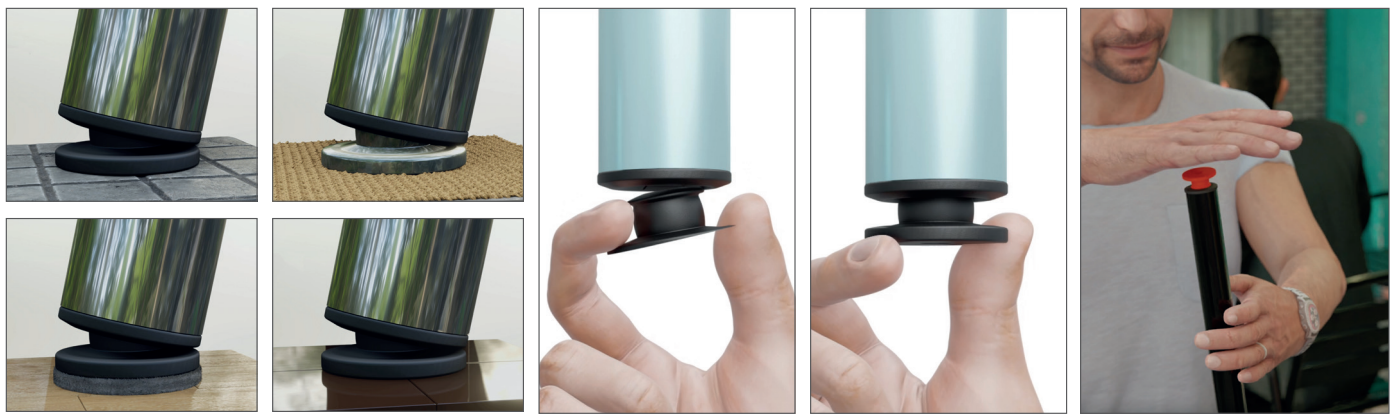

# LGOL

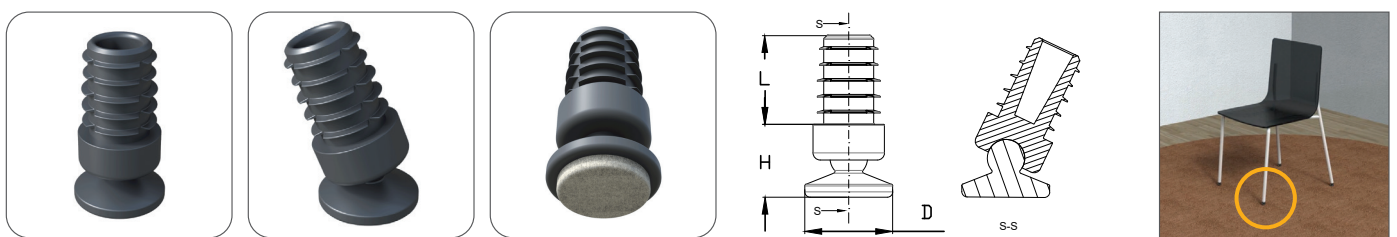

PP / PA / FELT\*

SKU	For tube	Tube thickness	D	H	L	Max. tilting
00301201626	16	1,50 - 2,00	22,00	19,00	25,00	25°
00301201627	18	1,50 - 2,00	22,00	20,00	25,00	25°
00301201628	20	1,50 - 2,00	25,00	20,00	25,00	25°
00301201629	22	1,50 - 2,00	25,00	20,00	25,00	25°
00301201685	25	1,50 - 2,00	30,00	22,00	25,00	25°



# LGKN

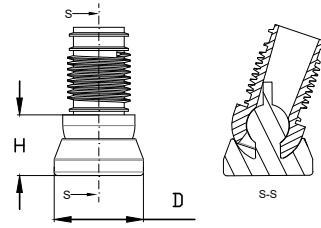
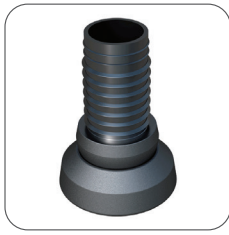

PA6  
PA6 / PTFE\* / FELT\*\*\* / TPE\*\* / S



RoHS REACH

SKU	For tube	Tube thickness	D	H	Max. tilting
00300410120	16	1,00 - 1,50	25,00	15,50	19°
00300410121	16	1,50 - 2,00	25,00	15,50	19°
00300410122	16	1,50 - 2,00	30,00	14,00	19°
00300410123	16	2,00 - 2,50	25,00	15,50	19°
00300410124	16	2,00 - 2,50	30,00	14,00	19°
00300410045	18	1,50 - 2,00	25,00	15,50	19°
00300410125	18	1,50 - 2,00	30,00	14,00	19°
00300410126	18	2,00 - 2,25	25,00	15,50	19°
00300410127	18	2,00 - 2,25	30,00	14,00	19°
00300410128	18	2,50 - 3,00	25,00	15,50	19°
00300410129	18	2,50 - 3,00	30,00	14,00	19°
00300410130	19	1,00 - 1,50	25,00	18,50	19°
00300410131	19	1,00 - 1,50	30,00	19,00	19°
00300410132	19	1,00 - 1,50	35,00	17,50	19°
00300410046	19	1,50 - 2,00	25,00	18,50	19°
00300410051	19	1,50 - 2,00	30,00	19,00	19°
00300410133	19	1,50 - 2,00	35,00	17,50	19°
00300410134	20	1,20 - 1,50	25,00	18,50	19°

SKU	For tube	Tube thickness	D	H	Max. tilting
00300410135	20	1,20 - 1,50	30,00	19,00	19°
00300410047	20	1,50 - 2,00	25,00	18,50	19°
00300410052	20	1,50 - 2,00	30,00	19,00	19°
00300410136	20	1,50 - 2,00	35,00	17,50	19°
00300410137	20	1,75 - 2,00	25,00	18,50	19°
00300410138	20	1,75 - 2,00	30,00	19,00	19°
00300410139	22	1,00 - 1,50	25,00	18,50	19°
00300410140	22	1,00 - 1,50	30,00	19,00	19°
00300410141	22	1,00 - 1,50	35,00	17,50	19°
00300410048	22	1,50 - 2,00	25,00	18,50	19°
00300410053	22	1,50 - 2,00	30,00	19,00	19°
00300410142	22	1,50 - 2,00	35,00	17,50	19°
00300410049	25	1,50 - 2,00	25,00	18,50	19°
00300410054	25	1,50 - 2,00	30,00	19,00	19°
00300410143	25	1,50 - 2,00	35,00	17,50	19°
00300410050	28	1,50 - 2,00	25,00	18,50	19°
00300410055	28	1,50 - 2,00	30,00	18,00	19°
00300410144	28	1,50 - 2,00	35,00	17,50	19°





# LGDK

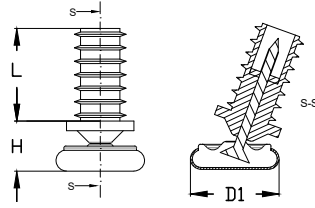

LDPE  
PA6 / S / SS / FELT\*\*\* / PA6MOS\* / TPE\*\*

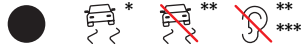

RoHS REACH

SKU	For tube	Tube thickness	D1	H	L	Max. tilting
00300410056	14	1,50 - 2,00	23,00	13,00	16,70	20°
00300410057	16	1,50 - 2,00	23,00	13,30	26,00	20°
00300410058	18	1,50 - 2,00	23,00	14,00	24,00	20°
00300410059	18	1,50 - 2,00	27,00	14,00	24,00	20°
00300410060	20	1,50 - 2,00	23,00	13,50	25,70	20°
00300410061	20	1,50 - 2,00	27,00	13,00	25,70	20°
00300410062	22	1,50 - 2,00	23,00	13,00	25,70	20°
00300410063	22	1,50 - 2,00	27,00	13,00	25,70	20°



# BEC

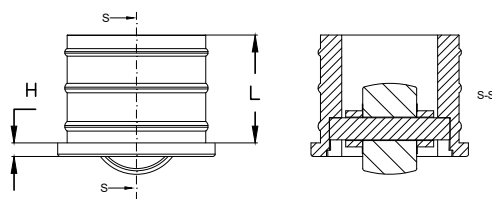

PA6  
ZCS  
TPE



RoHS REACH

SKU	For tube	Tube thickness	H	L	Maximum weight (kg)
03200800054	28	1,50	3,00	24,00	40
03200800055	28	2,00	3,00	24,00	40
03200800056	30	1,50	3,00	24,00	40
03200800057	30	2,00	3,00	24,00	40
03200800058	32	1,50	3,00	24,00	40
03200800059	32	2,00	3,00	24,00	40
03200800060	35	1,50	3,00	24,00	40
03200800061	35	2,00	3,00	24,00	40
03200800062	38	1,50	3,00	24,00	50
03200800063	38	2,00	3,00	24,00	50
03200800064	40	1,50	3,00	24,00	50
03200800065	40	2,00	3,00	24,00	50





LJR

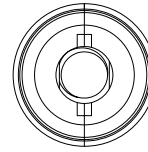
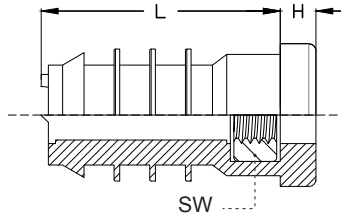

SKU	For tube	Tube thickness	H	L	M	SW
02300800100	16	0,75	5,00	34,00	M6	10
02300800101	16	1,00	5,00	34,00	M5	8
02300800102	16	1,00	5,00	34,00	M6	10
02300800103	16	1,50	-	39,00	M5	8
02300800104	16	1,50	5,00	34,00	M5	8
02300800105	16	1,50	5,00	34,00	M6	10
02300800106	18	1,25	2,00	34,00	M5	8
02300800107	19	1,00	5,00	34,00	M6	10
02300800108	19	1,50	5,00	34,00	M6	10
02300800110	19	1,50	5,00	34,00	M8	13
02300800111	20	0,50	5,00	34,00	M6	10
02300800112	20	0,75	5,00	34,00	M6	10
02300800114	20	1,00 - 1,50	5,00	34,00	M4	13
02300800113	20	1,00	5,00	34,00	M8	7
02300800115	20	1,00 - 1,50	5,00	34,00	M8	13
02300800117	20	1,00 - 1,50	5,00	34,00	M6	10
02300800116	20	1,00 - 1,50	10,00	33,00	M10	17
02300800118	20	2,00	5,00	34,00	M8	13
02300800120	22	1,00 - 2,00	5,00	34,00	M8	13
02300800121	22	2,00	-	39,00	M8	13
02300800122	22	2,00	5,00	34,00	M8	13
02300800123	23	1,50	7,00	38,00	M10	17
02300800125	25	1,00 - 2,00	5,00	34,00	M8	13
02300800126	25	1,00 - 2,00	5,00	34,00	M10	17
02300800124	25	1,50 - 2,00	5,00	34,00	M6	10
02300800127	25	2,50	5,00	34,00	M8	13
02300800129	28	1,00 - 1,50	5,00	34,00	M8	13
02300800130	28	1,00 - 2,00	5,00	34,00	M10	17
02300800128	28	1,50 - 2,00	5,00	34,00	M6	10
02300800131	28	2,00	5,00	34,00	M8	13
02300800132	28	2,00	5,00	34,00	M10	17
02300800133	28	3,00	5,00	34,00	M10	17
02300800134	30	1,00	5,00	34,00	M8	13
02300800135	30	1,00	5,00	34,00	M10	17
02300800136	30	1,50 - 2,00	5,00	34,00	M8	13
02300800137	30	1,50 - 2,00	5,00	34,00	M10	17
02300800138	30	2,25	5,00	34,00	M10	17
02300800139	30	2,25	5,00	34,00	M12	19
02300800140	30	3,00	5,00	34,00	M10	17
02300800143	32	1,00 - 2,00	5,00	34,00	M8	13
02300800141	32	1,50	-	38,00	M6	10
02300800142	32	1,50 - 2,00	-	39,00	M10	17
02300800144	32	1,50 - 2,00	5,00	34,00	M10	17
02300800145	33,70	1,50	5,00	33,00	M6	10
02300800146	34	1,00 - 2,00	5,00	33,00	M10	17
02300800147	34	2,00	5,00	34,00	M10	17
02300800148	35	1,00	5,00	34,00	M10	17
02300800149	35	1,50 - 2,00	5,00	34,00	M8	13
02300800150	35	1,50 - 2,00	5,00	34,00	M10	17
02300800151	35	2,50	5,00	34,00	M8	13

SKU	For tube	Tube thickness	H	L	M	SW
02300800152	35	2,50	5,00	34,00	M10	17
02300800153	37	3,00	5,00	37,00	M10	17
02300800154	38	1,20	-	38,00	M6	10
02300800155	38	1,20	5,00	33,00	M6	10
02300800157	38	2,00	5,00	32,00	M8	13
02300800156	38	2,00	5,00	32,50	M10	17
02300800158	38	2,50	5,00	34,00	M10	17
02300800159	38	4,50	5,00	34,00	M10	17
02300800160	38	5,00	5,00	34,00	M10	17
02300800163	40	1,00 - 2,00	5,00	34,00	M10	17
02300800162	40	1,50 - 2,00	5,00	34,00	M8	13
02300800164	40	1,50 - 2,00	5,00	34,00	M12	19
02300800165	42	1,00 - 2,00	5,00	34,00	M10	17
02300800166	42	1,50 - 2,50	5,00	34,00	M12	19
02300800167	45	1,50 - 2,00	5,00	34,00	M8	13
02300800168	45	1,50 - 2,00	5,00	34,00	M10	17
02300800169	45	2,00	5,00	20,00	M10	17
02300800170	50	1,00	-	34,00	M8	13
02300800171	50	1,50	5,00	34,00	M8	13
02300800172	50	1,50	5,00	34,00	M10	17
02300800174	50	2,00	5,00	33,00	M10	17
02300800173	50	2,00	5,00	34,00	M8	13
02300800175	50	2,50	5,00	34,00	M12	19
02300800176	50	3,00	5,00	34,00	M8	13
02300800177	54	2,00	5,00	34,00	M10	17
02300800178	60	1,50	5,00	34,00	M10	17
02300800181	60	2,00	5,00	32,00	M12	19
02300800179	60	2,00	5,00	34,00	M8	13
02300800180	60	2,00	5,00	34,00	M10	17
02300800182	60	2,00	5,00	39,00	M12	19
02300800183	70	2,00	5,00	52,00	M12	19
02300800184	70	3,00	5,00	15,00	M10	17
02500800100	80	2,00	5,00	33,00	M10	17

AVAILABLE WITH AND WITHOUT NUT.  
AVAILABLE WITH SS OR DIN933 SCREW.





## LJRK

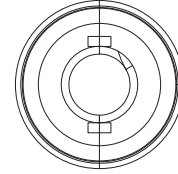
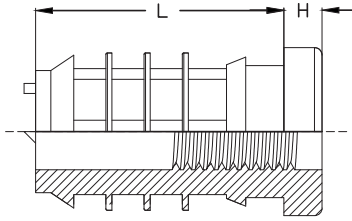

PA6



RAL



RoHS REACH

SKU	For tube	Tube thickness	M	H	L
00300400378	16	1,00	M8	5,00	32,30
00300400379	18	1,50	M8	5,00	32,50
00300400380	18	1,50	M10	5,00	32,30
00300400381	20	1,00 - 1,50	M8	5,00	32,30
00300400382	20	1,50 - 2,00	M10	5,00	32,30
00300400383	22	1,50 - 2,00	M8	5,00	32,00
00300400384	22	1,00	M10	5,00	32,00
00300400385	25	1,50 - 2,00	M8	5,00	31,60
00300400386	25	1,50 - 2,00	M10	5,00	32,00
00300400387	28	1,50 - 2,00	M8	5,00	31,50
00300400388	28	1,00 - 1,50	M10	5,00	32,00
00300400389	30	1,50 - 2,00	M8	5,00	31,00
00300400390	32	1,50 - 2,00	M10	5,00	31,00
00300400391	35	1,20 - 2,00	M22	5,00	32,00
00300400392	38	1,50 - 2,00	M22	5,00	32,10
00300400393	40	1,00 - 2,00	M22	5,00	32,00
00300400394	42	1,50 - 2,00	M22	5,00	31,50
00300400395	50	1,50 - 2,00	M22	5,00	33,00



ISO  
9001  
14001



AI Technological Group  
Certification

CERTIFICATE

Number





# LJRL

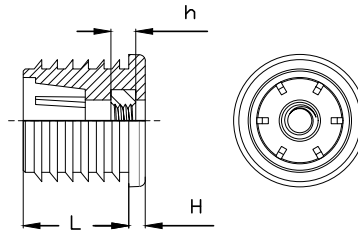

RoHS REACH

SKU	For tube	Tube thickness	M	h	H	L
00300400527	22	1,50 - 2,00	M8	6,30	4,00	26,00
00300400528	25	1,50 - 2,00	M8	6,30	4,00	26,00
00300401111	25	3,00 - 3,50	M8	6,30	4,00	26,00
00300400529	28	1,50 - 2,00	M8	6,30	4,00	26,00
00300400530	28	1,50 - 2,00	M10	8,00	4,00	26,00
00300401112	28	3,00 - 3,50	M8	6,30	4,00	26,00
00300400531	30	1,50 - 2,00	M8	6,30	4,00	26,00
00300400532	30	1,50 - 2,00	M10	8,00	4,00	26,00
00300400883	30	2,00 - 2,50	M8	6,30	4,00	26,00
00300400884	30	2,00 - 2,50	M10	8,00	4,00	26,00
00300400533	32	1,50	M8	6,30	4,00	25,50
00300400534	32	1,50	M10	8,00	4,00	26,00
00300400891	32	2,00 - 2,50	M8	6,30	4,00	25,50
00300400885	32	2,00 - 2,50	M10	8,00	4,00	26,00
00300400535	35	1,50	M8	6,30	4,00	25,50
00300400536	35	1,50	M10	8,00	4,00	25,80
00300400892	35	2,00 - 2,50	M8	6,30	4,00	25,50
00300400886	35	2,00 - 2,50	M10	8,00	4,00	25,50
00300401118	35	3,50 - 4,00	M8	6,30	4,00	25,50
00300401119	35	3,50 - 4,00	M10	8,00	4,00	25,50
00300400537	38	1,50	M8	6,30	4,00	25,50
00300400539	38	1,50	M10	8,00	4,00	25,50
00300400538	38	2,00 - 2,50	M8	6,30	4,00	25,50
00300400887	38	2,00 - 2,50	M10	8,00	4,00	25,50
00300400540	40	1,50	M8	6,30	4,50	25,00
00300400541	40	1,50	M10	8,00	4,50	25,00
00300400893	40	2,00 - 2,50	M8	6,30	4,50	25,50
00300401120	40	2,00 - 2,50	M10	8,00	4,50	25,50
00300401121	40	3,00 - 3,50	M8	6,30	4,50	25,50

SKU	For tube	Tube thickness	M	h	H	L
00300401122	40	3,00 - 3,50	M10	8,00	4,50	25,50
00300400543	42	1,50	M8	6,30	4,00	26,00
00300400544	42	1,50	M10	8,00	4,00	26,00
00300400894	42	2,00 - 2,50	M8	6,30	4,00	25,50
00300400888	42	2,00 - 2,50	M10	8,00	4,00	25,50
00300401123	42	3,00 - 3,50	M8	6,30	4,00	25,50
00300401124	42	3,00 - 3,50	M10	8,00	4,00	25,50
00300401125	42	4,00 - 4,50	M8	6,30	4,00	25,50
00300400545	45	1,50	M8	6,30	4,00	26,00
00300400546	45	1,50	M10	8,00	4,00	26,00
00300400895	45	2,00 - 2,50	M8	6,30	4,00	26,00
00300400889	45	2,00 - 2,50	M10	8,00	4,00	26,00
00300401128	45	3,00	M10	8,00	4,00	25,50
00300401131	50	1,50	M8	6,30	4,00	26,00
00300400547	50	1,50	M10	8,00	4,00	26,00
00300401134	50	2,00 - 2,50	M8	6,30	4,00	26,00
00300400890	50	2,00 - 2,50	M10	8,00	4,00	26,00
00300401132	50	4,00	M8	6,30	4,00	25,50
00300401133	50	4,00	M10	8,00	4,00	25,50
00300400548	54	1,50	M10	8,00	4,00	26,00
00300400549	54	2,00 - 2,50	M10	8,00	4,00	26,00
00300401141	55	2,00 - 2,50	M8	6,30	4,00	26,00
00300400550	55	2,00 - 2,50	M10	8,00	4,00	26,00
00300400712	60	1,50	M8	6,30	4,00	26,00
00300400551	60	1,50	M10	8,00	4,00	26,00
00300401142	60	2,00 - 2,50	M8	6,30	4,00	26,00
00300400552	60	2,00 - 2,50	M10	8,00	4,00	26,30
00300401145	70	3,00	M8	6,30	4,00	26,00
00300400553	70	3,00	M10	8,00	4,00	25,50

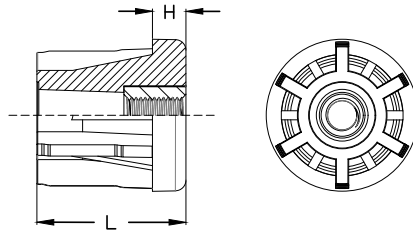
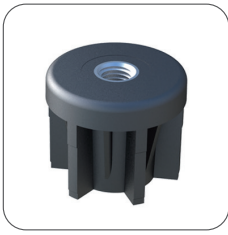

LJRS

PA6GF  
SS / NB

INOX

STAINLESS  
STEEL

HEAVY DUTY



RoHS REACH

SKU	For tube	Tube thickness	M	H	L	Maximum weight (kg)
04500800050	30	1,00	M8	6,00	35,00	326
04500800051	30	1,00	M10	6,00	35,00	326
04500800052	30	1,00	M12	6,00	35,00	326
04500800053	30	1,00	M14	6,00	35,00	326
04500800054	30	1,00	M16	6,00	35,00	326
04500800055	38	1,50	M8	8,00	43,00	560
00300410040	38	1,50	M10	8,00	43,00	560
04500800056	38	1,50	M12	8,00	43,00	560
04500800057	38	1,50	M14	8,00	43,00	560
04500800058	38	1,50	M16	8,00	43,00	560
04500800059	42	1,50	M8	8,00	42,00	662
04500800060	42	1,50	M10	8,00	42,00	662
04500800061	42	1,50	M12	8,00	42,00	662
04500800062	42	1,50	M14	8,00	42,00	662
04500800063	42	1,50	M16	8,00	42,00	662
04500800064	42	1,50	M20	8,00	42,00	662
04500800065	48	1,50	M8	11,00	49,00	815
04500800066	48	1,50	M10	11,00	49,00	815
04500800067	48	1,50	M12	11,00	49,00	815
04500800068	48	1,50	M14	11,00	49,00	815
04500800069	48	1,50	M16	11,00	49,00	815
04500800070	48	1,50	M20	11,00	49,00	815
04500800071	50	1,50	M8	11,00	49,00	866
04500800072	50	1,50	M10	11,00	49,00	866
00300410041	50	1,50	M12	11,00	49,00	866
04500800073	50	1,50	M14	11,00	49,00	866
04500800074	50	1,50	M16	11,00	49,00	866
04500800075	50	1,50	M20	11,00	49,00	866
04500800076	60	1,50	M14	12,00	50,00	1.019
00300410042	60	1,50	M16	12,00	50,00	1.019
04500800077	60	1,50	M20	12,00	50,00	1.019
04500800078	60	1,50	M24	12,00	50,00	1.019
04500800079	60	2,00	M14	12,00	50,00	1.019
00300410043	60	2,00	M16	12,00	50,00	1.019
04500800080	60	2,00	M20	12,00	50,00	1.019
04500800081	60	2,00	M24	12,00	50,00	1.019
04500800082	60	2,50	M14	12,00	50,00	1.019
04500800083	60	2,50	M16	12,00	50,00	1.019
04500800084	60	2,50	M20	12,00	50,00	1.019
04500800085	60	2,50	M24	12,00	50,00	1.019



# JTPU

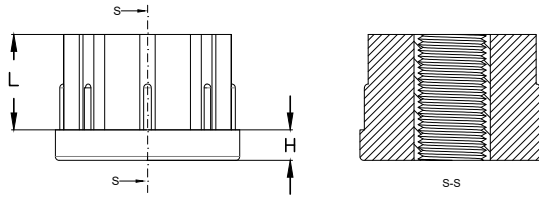
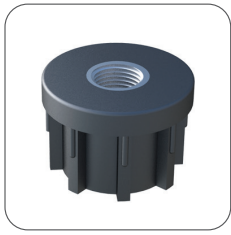

PA6GF30  
SS

INOX

STAINLESS  
STEEL



RAL



HEAVY DUTY



RoHS REACH

SKU	For tube	Tube thickness	M	L	H	Maximum weight (kg)
01200100308	48	1,50	M10	44,00	8,00	1.000
01200100309	48	1,50	M12	44,00	8,00	1.000
01200100310	48	1,50	M14	44,00	8,00	1.000
01200100311	48	1,50	M16	44,00	8,00	1.000
01200100312	48	1,50	M20	44,00	8,00	1.000
01200100321	60	1,50	M14	44,00	8,00	1.500
01200100322	60	1,50	M16	44,00	8,00	1.500
01200100323	60	1,50	M20	44,00	8,00	1.500
01200100324	60	1,50	M24	44,00	8,00	1.500
01200100317	60	2,00	M14	44,00	8,00	1.500
01200100318	60	2,00	M16	44,00	8,00	1.500
01200100319	60	2,00	M20	44,00	8,00	1.500
01200100320	60	2,00	M24	44,00	8,00	1.500
01200100313	60	2,50	M14	44,00	8,00	1.500
01200100314	60	2,50	M16	44,00	8,00	1.500
01200100315	60	2,50	M20	44,00	8,00	1.500
01200100316	60	2,50	M24	44,00	8,00	1.500



# LJMR

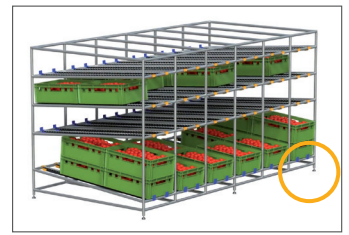
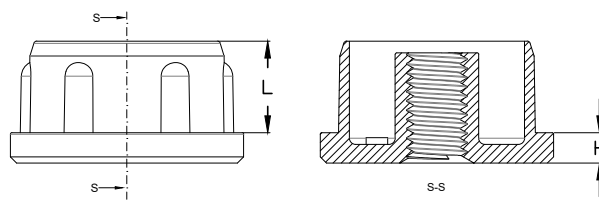
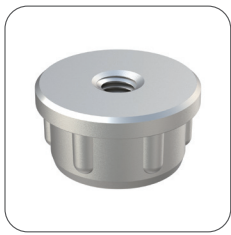

ZAMAK



HEAVY DUTY



RoHS REACH

SKU	For tube	Tube thickness	M	H	L	Maximum weight (kg)
00300400411	32	1,50	M10	5,00	14,80	800
03200800009	32	1,50	M10	5,00	15,00	800
00300400412	32	2,00	M10	5,00	14,80	800
03200800010	32	2,00	M10	5,00	15,00	800
00300400413	38	1,50	M10	5,00	14,80	800
03200800011	38	1,50	M10	5,00	15,00	800
00300400414	38	2,00	M10	5,00	14,80	800
03200800012	38	2,00	M10	5,00	15,00	800
00300400415	60	2,00	M10	5,00	17,90	1.000



QA

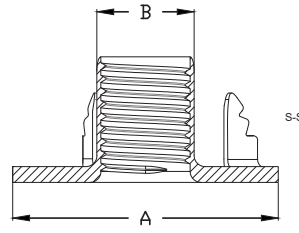
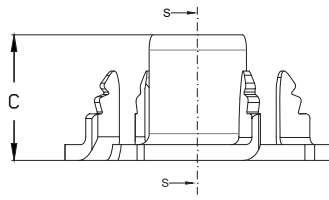
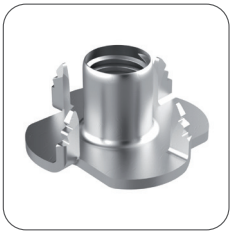

SKU	M	A	B	C
00900700001	M5	17,00	6,20	8,00
00900700002	M6	19,00	8,00	10,00
00900700003	M8	22,00	9,50	11,00
00900700004	M10	25,00	12,00	11,00



VOS

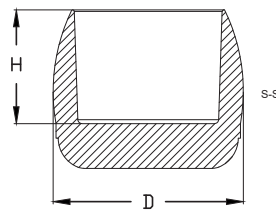
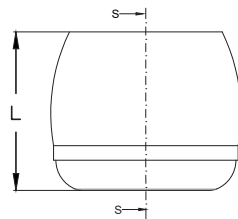
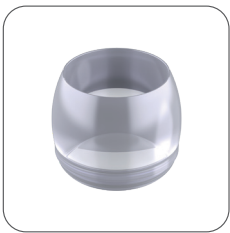

SKU	For tube	D	L	H
04200800001	12	17,80	19,80	14,30
04200800003	16	20,20	16,00	13,00
04200800004	18	23,50	19,50	14,00
04200800005	20	25,80	19,80	14,00
04200800006	22	28,00	19,60	14,00
04200800007	25	31,00	19,60	14,00



# VOSE

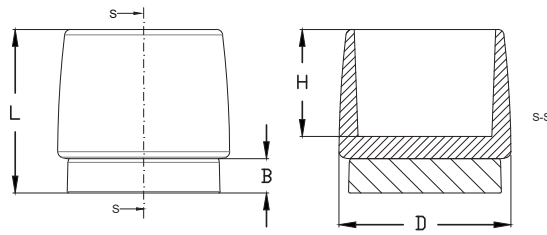

RoHS REACH

SKU	For tube	D	L	H	B
04200800010	12	16,50	21,50	14,50	4,00
04200800012	16	20,30	21,50	14,50	4,30
04200800013	18	22,60	21,50	14,00	4,50
04200800014	20	24,70	21,50	14,00	4,50
04200800015	22	27,20	20,50	16,00	4,50
04200800016	25	29,50	21,50	14,20	4,00



# GIT

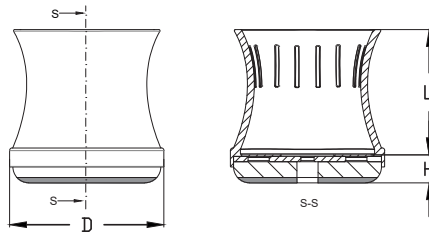

RoHS REACH

SKU	For tube	D	L	H
02500800035	10 - 13	17,00	12,00	5,00
02500800036	14 - 18	22,00	17,00	5,00
02500800037	19 - 24	29,00	25,00	5,00
02500800038	25 - 30	35,00	29,00	5,00
02500800039	31 - 37	42,00	35,00	5,00
02500800040	38 - 45	50,00	44,00	5,00



**GIA**

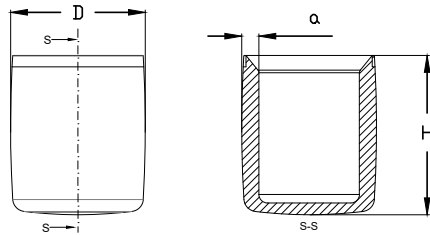
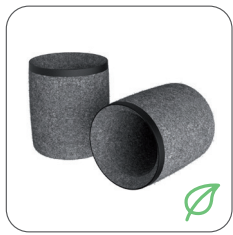

PET RECYCLED SYFELT

RoHS REACH

SKU	For tube	D	H	a
02500800020	14	20,00	21,50	2,50
02500800021	16	22,00	24,00	3,00
02500800022	18	24,00	27,50	2,50
02500800023	19	25,00	27,00	3,00
02500800024	20	26,00	30,00	2,50
02500800025	22	28,00	29,00	3,00
02500800026	25	31,00	30,00	3,00
02500800027	28	34,00	35,00	3,00

**GIB**

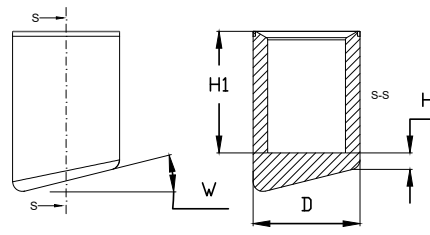

PET RECYCLED SYFELT

RoHS REACH

SKU	For tube	D	W	H1	H2
02500800050	16	22,00	9° - 15°	25,00	3,00
02500800051	25	31,00	9° - 15°	30,00	3,00



**Product Development & New Applications**





# ADHB

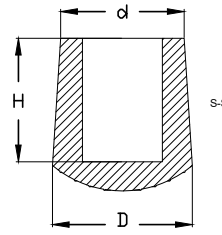
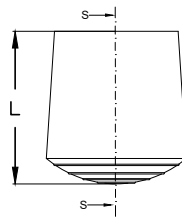
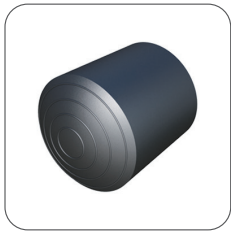

EPDM



RoHS REACH

SKU	For tube	D	d	H	L
03700100050	10	21,00	13,40	25,00	30,50
03700100051	12	22,50	16,00	24,50	31,50
03700100052	12	23,00	17,00	32,00	37,00
03700100053	14	24,00	18,00	25,50	32,50
03700100054	14	27,00	22,50	30,00	39,50
03700100055	15	25,00	19,50	26,00	31,00
03700100056	16	25,00	20,50	23,00	30,00
03700100058	18	26,50	22,50	25,00	32,00
03700100059	18	31,00	24,00	31,50	39,00
03700100060	20	28,40	24,20	24,60	33,00
03700100061	20	34,50	30,00	29,00	40,00
03700100062	22	30,00	26,00	25,00	33,00
03700100063	22	38,50	33,00	34,00	41,00
03700100064	24	38,00	34,00	29,00	33,50
03700100065	25	38,00	28,00	28,50	33,00
03700100066	26	38,00	34,50	28,50	33,40
03700100067	28	38,00	34,00	29,00	34,00
03700100068	28	47,00	41,50	32,00	45,00
03700100069	30	38,00	34,00	29,00	34,00
03700100070	32	50,70	44,50	31,50	46,50
03700100071	35	50,00	44,50	31,50	44,50



# LASS

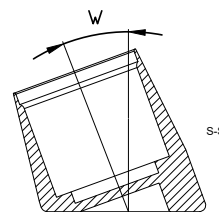
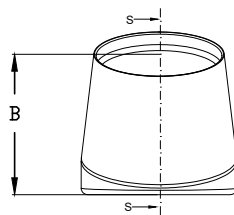
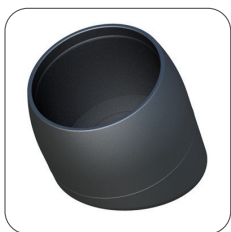

LDPE



RoHS REACH

SKU	For tube	B	W
00300700092	16	20,00	15°
00300700093	16	23,00	25°
00300700094	18	21,00	20°
00300700095	19	21,00	20°
00300700096	19	23,00	25°
00300700097	22	25,00	20°
00300700098	25	28,00	15°
00300700099	25	30,00	25°



## LAH

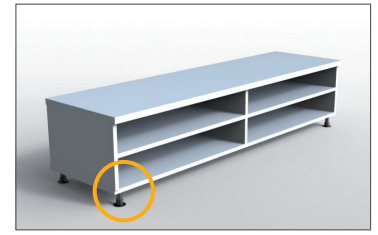
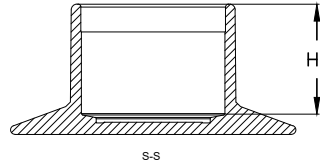
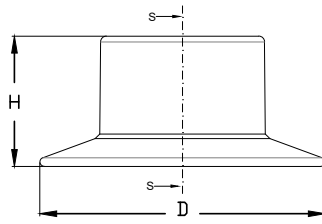
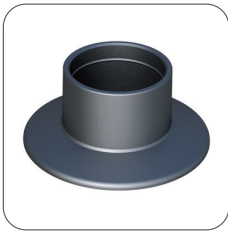

SKU	For tube	H	H1	D
00300410038	22	22,00	18,00	50,00
00300410039	25	22,50	19,00	49,30



## ADHA

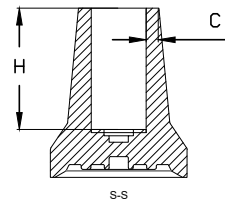
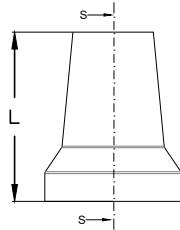

SKU	For tube	H	C	L
03700100010	17	39,00	6,00	56,00
03700100011	18	39,00	4,00	56,00
03700100012	21	39,00	2,50	54,00



## LAG

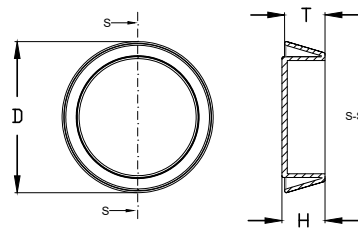

SKU	For tube	H	T	D
00301200730	60	23,00	20,00	81,50



# DRFB

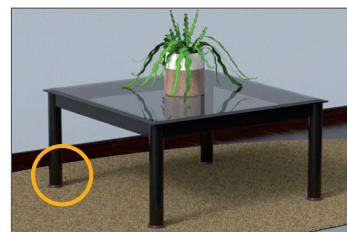
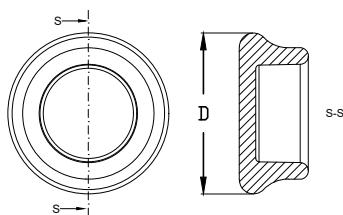

SKU	For tube	D
04000100020	15	25,00
04000100021	23	35,00
04000100022	30	42,00
04000100023	33	46,00
04000100024	40	55,00
04000100025	50	65,00
04000100026	60	75,00



# LXO

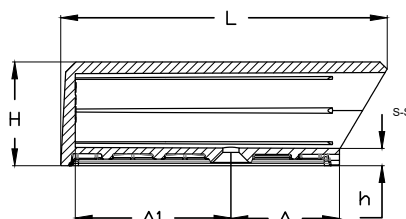
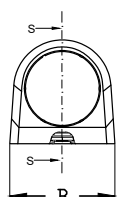

SKU	For tube	L / B	h	A / A1	H
00300800000	22	100,50 / 32,50	5,00	33,50 / 49,00	32,00

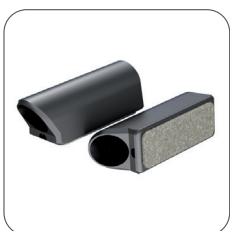

# BEB

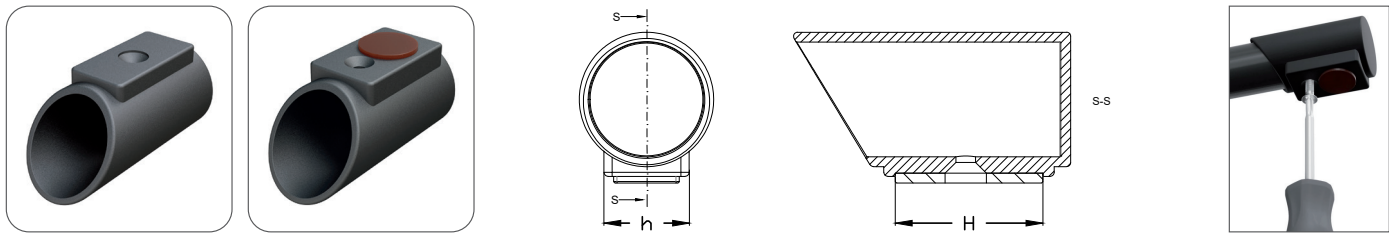

PA6  
 PA6 / FELT\* / TPU\*\*
 
 RAL
 
 \*\*
 \*\*

RoHS
 
 REACH

SKU	For tube	H	h
0070080805	22	39,00	24,00
0070080806	25	55,00	26,00
0070080807	30	55,00	26,00
0070080809	35	60,00	28,00
0070080810	38	53,00	33,00
0070080811	40	53,00	33,00
0070080812	45	54,00	35,00



# LORS

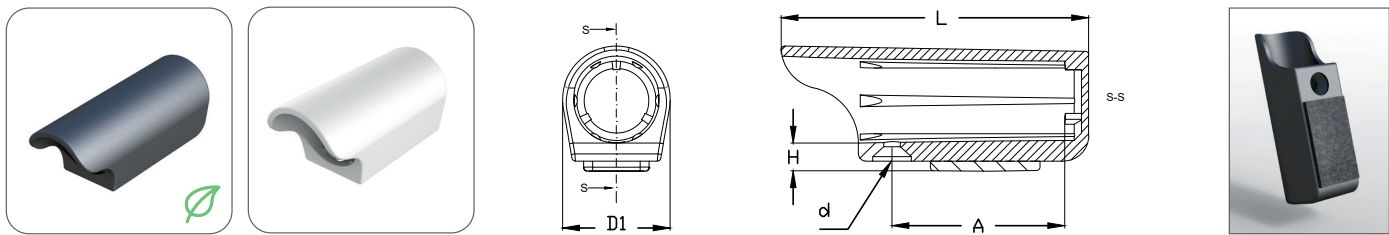

PP  
 PP / FELT\*
 
 RAL
 
 \*

RoHS
 
 REACH

SKU	For tube	H	A	d	L	D1
00300400950	22	5,00	48,00	4,60	85,46	29,87
00300400951	25	5,00	48,00	5,00	85,30	32,70
00300400952	28	5,00	48,00	5,00	85,30	35,80
00300400953	30	5,00	48,00	5,00	84,80	38,80
00300400954	32	5,00	48,00	4,80	84,80	41,00
00300400955	35	5,00	48,00	4,80	85,00	45,00
00300400956	38	5,00	48,00	4,80	85,70	48,00



LZ

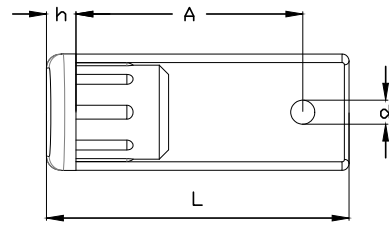
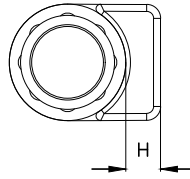

SKU	For tube	Tube thickness	L	H	h	A	d
00300400742	20	1,50 - 2,00	46,00	4,80	7,50	-	-
00300400743	25	1,50 - 2,00	65,50	7,50	6,50	49,00	5,20
00300400744	28	2,00	64,50	7,50	6,00	48,00	5,20
00300400745	30	2,00	44,70	6,00	7,00	20,00	5,20
00300400746	32	1,50	52,00	8,20	6,50	30,00	5,20
00300400747	35	1,50	52,00	6,00	10,00	28,00	5,20
00300400748	35	2,00	52,00	6,00	8,00	27,00	6,00
00300400749	35	2,50	52,00	6,00	7,50	28,00	5,20
00300400750	38	2,00	52,00	8,20	6,50	29,50	5,20
00300400751	40	2,50	51,00	6,00	7,00	28,00	5,20



LZL

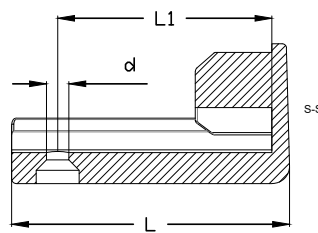
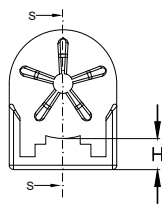

SKU	For tube	Tube thickness	L	H	d	L1
00300402000	25	2,00	64,70	7,20	5,20	49,00
00300402001	28	2,00	64,20	7,50	5,20	48,70
00300402002	30	2,00	44,50	6,00	5,20	20,50



LE

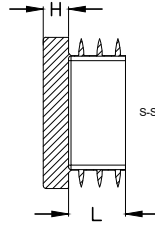
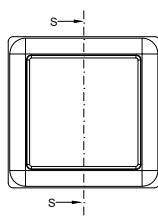
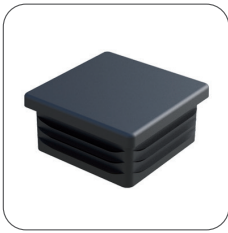

RoHS REACH

SKU	For tube	Tube thickness	H	L
00300400001	10 x 10	1,50	4,00	10,00
00300400003	15 x 15	1,50	5,00	11,50
00300400004	16 x 16	1,50	5,00	12,00
00300400005	18 x 18	1,50	5,00	11,00
00700800720	20 x 20	0,80 - 3,00	2,00	11,50
00300400006	20 x 20	1,50	5,00	12,00
00300400007	22 x 22	1,50	5,00	14,00
00700800721	25 x 25	0,80 - 2,50	2,00	11,60
00300400008	25 x 25	1,50	5,00	13,50
00300400009	25 x 25	3,00	5,00	14,00
00300400010	27 x 27	1,50	5,00	15,00
00300400011	28 x 28	1,00 - 2,50	5,00	11,50
00700700050	28 x 28	1,00 - 3,00	5,00	11,70
00700800310	30 x 30	1,00 - 2,50	5,00	11,25
00700800722	30 x 30	1,00 - 2,50	2,15	11,40
00300400012	30 x 30	1,50	5,00	13,50
00700800311	30 x 30	2,50 - 5,00	5,00	11,75
00300400013	30 x 30	3,00	5,00	14,50
00300400015	32 x 32	1,00 - 3,50	5,00	11,90
00700800723	35 x 35	0,80 - 2,50	2,00	14,50
00300400017	35 x 35	1,50	5,00	14,50
00300400018	35 x 35	3,00 - 5,00	5,00	15,00
00300400019	38 x 38	1,00 - 3,50	5,00	14,50
00700800724	40 x 40	1,00 - 2,50	2,00	14,80
00300400020	40 x 40	1,50	5,00	14,00
00300400021	40 x 40	3,00	5,00	14,50
00300400022	40 x 40	5,00	5,00	14,50
00700800725	45 x 45	1,00 - 2,50	2,00	14,50
00300400023	45 x 45	1,50	5,00	18,00

SKU	For tube	Tube thickness	H	L
00300410001	45 x 45	3,00 - 5,00	5,00	14,80
00300410002	48 x 48	1,00 - 2,50	5,00	14,50
00300410003	48 x 48	2,50 - 4,50	5,00	14,50
00700800726	50 x 50	1,00 - 2,50	2,00	14,50
00300400024	50 x 50	1,50	5,00	19,00
00300400025	50 x 50	2,60 - 5,00	5,00	19,00
00300400026	50 x 50	5,00	5,00	15,00
00300400027	60 x 60	1,50	4,00	19,00
00300400028	60 x 60	3,00	5,00	14,40
00300400029	60 x 60	5,00	4,00	15,00
00300400030	70 x 70	2,00 - 4,00	5,00	19,00
00300400031	70 x 70	3,00	5,00	17,00
00300400032	75 x 75	2,00 - 4,50	6,00	21,20
00300400983	80 x 80	1,50 - 2,50	5,00	17,00
00700800339	80 x 80	2,00 - 4,50	6,00	21,00
00300400034	80 x 80	3,00 - 4,00	5,00	17,00
00300410004	80 x 80	4,00 - 7,00	6,00	21,40
00300400035	90 x 90	2,00 - 5,00	5,00	25,00
00300400036	90 x 90	5,00	5,00	18,00
00300400037	100 x 100	3,00 - 6,00	5,00	23,00
00300400038	100 x 100	5,00	5,30	17,60
00700800148	100 x 100	5,00 - 8,00	7,20	24,00
00300400039	110 x 110	3,00 - 5,00	6,00	24,50
00300400040	120 x 120	2,50 - 5,00	5,00	25,00
00300410005	125 x 125	3,00 - 6,00	6,00	24,50
00700800727	140 x 140	4,00 - 6,00	3,00	35,00
00700800149	150 x 150	5,00 - 8,00	7,00	27,00
00300400041	150 x 150	10,00 - 12,50	7,00	27,00
00700800150	200 x 200	3,00 - 7,00	6,00	34,00



MORE SIZES AVAILABLE

POSSIBILITY OF MANUFACTURING IN TPE (EXTENDED RANGE OF OPERATING TEMPERATURE, NOISE ABSORBING, NON-SKID)

POSSIBILITY OF ENGRAVED COMPANY LOGO/ TAMPON PRINTED COMPANY LOGO





# MTGLP - MTGLA

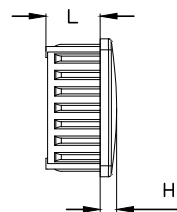
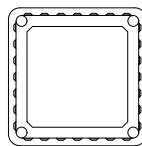

ABS



RoHS REACH

SKU (MTGLP)	SKU (MTGLA)	For tube	Tube thickness	L	H
00900800010	00900800001	12 x 12	1,00	7,00	2,00
00900800011	00900103011	12 x 12	1,20	7,00	2,00
00900800012	00900103012	15 x 15	1,00	8,50	2,50
00900800013	00900103013	15 x 15	1,20	8,50	2,50
00900800014	00900103014	15 x 15	1,50	8,50	2,50
00900800015	00900103015	16 x 16	1,00	8,00	3,00
00900800016	00900103016	16 x 16	1,50	8,00	3,00
00900800017	00900103017	18 x 18	1,20	8,00	3,00
00900800018	00900103018	18 x 18	1,50	8,00	3,00
00900800019	00900103019	20 x 20	1,00	7,00	3,00
00900800020	00900103020	20 x 20	1,20	7,00	3,00
00900800021	00900103021	20 x 20	1,50	7,00	3,00
00900800022	00900103022	25 x 25	1,00	7,00	3,00
00900800023	00900103023	25 x 25	1,20	7,00	3,00
00900800024	00900103024	25 x 25	1,50	7,00	3,00
00900800025	00900103025	25 x 25	2,00	7,00	3,00
00900800026	00900103026	30 x 30	1,00	10,00	4,00
00900800027	00900103027	30 x 30	1,20	10,00	4,00
00900800028	00900103028	30 x 30	1,50	10,00	4,00
00900800029	00900103029	35 x 35	1,20	11,00	4,00
00900800030	00900103030	35 x 35	1,50	11,00	4,00
00900800031	00900103031	40 x 40	1,20	11,00	4,00
00900800032	00900103032	40 x 40	1,50	11,00	4,00
00900800033	00900103033	45 x 45	1,20	11,00	5,00
00900800034	00900103034	45 x 45	1,50	11,00	5,00
00900800035	00900103035	50 x 50	1,20	11,00	5,00
00900800036	00900103036	50 x 50	1,50	11,00	5,00
00900800037	00900800002	50 x 50	2,00	11,00	5,00
00900800038	00900800003	50 x 50	3,00	11,00	5,00
00900800039	00900103037	60 x 60	1,20	12,00	5,00
00900800040	00900103038	60 x 60	1,50	12,00	5,00
00900800041	00900103039	80 x 80	1,20	12,00	5,00
00900800042	00900103040	80 x 80	1,50	12,00	5,00
00900800043	00900103041	80 x 80	2,00	11,00	5,00



FINISHING: BRIGHT/POLISHED CHROME - MATTE/SATIN CHROME  
 BRIGHT/POLISHED NICKEL PLATED - MATTE/SATIN NICKEL PLATED  
 BRIGHT/POLISHED GOLD - MATTE/SATIN GOLD - STAINLESS STEEL



**VAC**

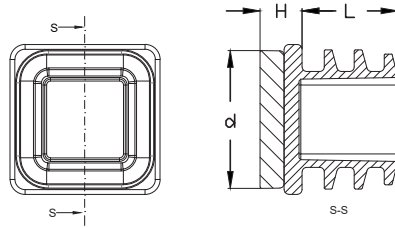

PA6 / LDPE  
FELT / SYFELT



RoHS REACH

SKU	For tube	Tube thickness	L	H	d	Wool felt	Synthetic felt
04200800030	15 x 15	1,00	16,00	7,00	13,50	✓	×
04200800031	16 x 16	1,00	15,60	7,00	13,60	✓	×
04200800032	18 x 18	1,00	12,00	6,80	15,50	✓	×
04200800033	20 x 20	1,00	15,80	7,00	18,00	✓	×
00700800000	20 x 20	1,50 - 2,50	15,70	7,50	16,00	×	✓
04200800034	25 x 25	1,00	16,00	7,00	23,00	✓	×
00700800001	25 x 25	1,50 - 2,50	15,70	7,50	21,30	×	✓
00700800002	30 x 30	1,50 - 2,50	15,70	7,50	26,30	×	✓
00700800003	35 x 35	1,50 - 2,50	15,70	7,50	31,30	×	✓

**LEF**

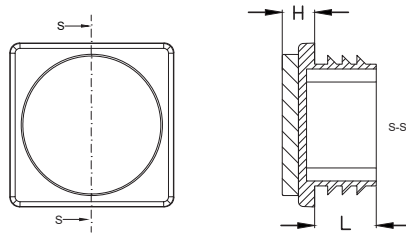
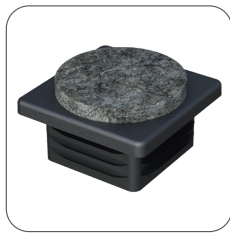

LDPE  
FELT / SYFELT



RoHS REACH

SKU	For tube	Tube thickness	H	L
00700801049	13 x 13	0,50 - 2,00	7,00	11,50
00700801050	15 x 15	0,80 - 2,00	6,50	11,50
00300800100	15 x 15	1,50	9,00	11,50
00700801051	16 x 16	0,80 - 2,00	8,50	11,50
00300800101	16 x 16	1,50	9,00	12,00
00700801052	18 x 18	1,50 - 3,00	8,50	11,50
00300800102	18 x 18	1,50	9,00	11,00
00700801053	20 x 20	0,80 - 3,00	8,50	11,50
00300800103	20 x 20	1,50	9,00	12,00
00700801054	22 x 22	0,80 - 3,00	8,50	11,50
00300800104	22 x 22	1,50	9,00	14,00
00700801055	25 x 25	1,00 - 3,00	8,50	11,50
00300800105	25 x 25	1,50	9,00	13,50
00700801056	30 x 30	1,00 - 2,50	8,50	11,50
00300800106	30 x 30	1,50	9,00	13,50
00300800107	35 x 35	1,50	9,00	14,50
00300800108	40 x 40	1,50	9,00	14,00





LEP

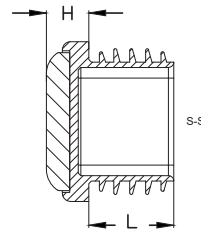
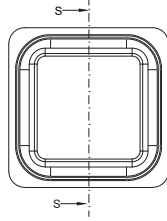

SKU	For tube	Tube thickness	H	L
00700800010	20 x 20	1,50 - 2,50	8,50	15,60
00700800011	25 x 25	1,50 - 2,50	8,80	15,70
00700800012	30 x 30	1,50 - 2,50	8,80	15,70
00700800013	35 x 35	1,50 - 2,50	8,80	15,80



LEU

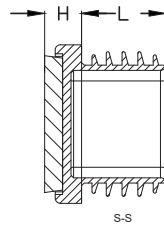
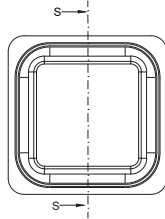
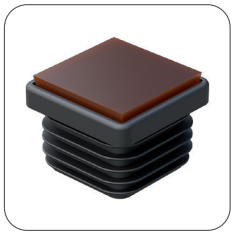

SKU	For tube	Tube thickness	H	L
00700800005	20 x 20	1,50 - 2,50	7,00	16,00
00700800006	25 x 25	1,50 - 2,50	7,00	16,00
00700800007	30 x 30	1,50 - 2,50	7,00	16,00
00700800008	35 x 35	1,50 - 2,50	7,00	16,00



LFAA

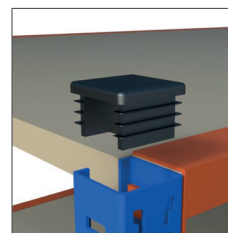
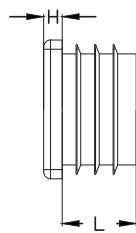
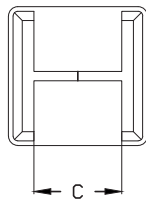
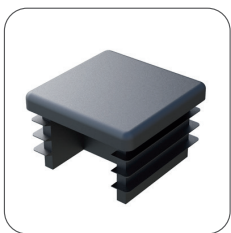

SKU	For tube	Tube thickness	H	L	C
00300401225	30 x 30	1,50	4,50	16,00	19,00



## LES

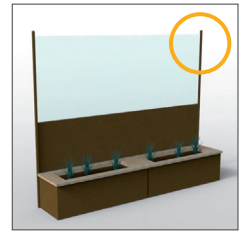
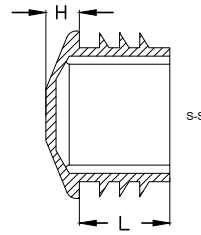
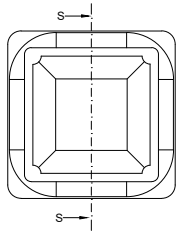

RoHS REACH

SKU	For tube	Tube thickness	H	L
00300400131	20 x 20	1,50	5,00	12,00
00300400693	22 x 22	1,50	5,00	14,00
00300400132	25 x 25	1,50	5,00	13,50
00300400133	30 x 30	1,50	5,00	13,50
00300400134	35 x 35	1,50	5,00	14,50
00300400135	40 x 40	1,50	5,00	14,00
00300401146	50 x 50	1,00 - 2,00	5,00	19,50
00300400694	80 x 80	1,50	6,00	17,00



## LH

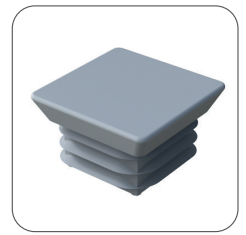
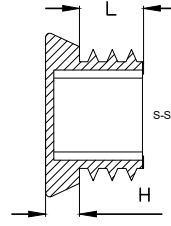
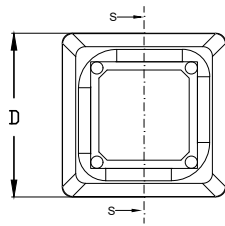
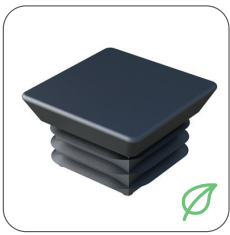

RoHS REACH

SKU	For tube	Tube thickness	D	H	L
00300400158	25 x 25	1,50	29,00	6,20	11,70



## LEM

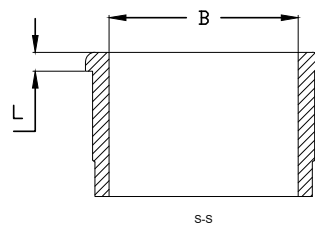
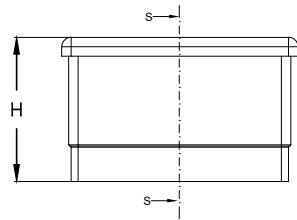
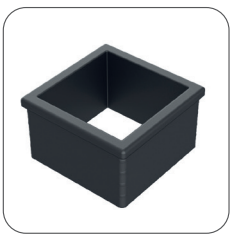

RoHS REACH

SKU	For tube	Tube thickness	B x B	L	H
03200800025	35 x 35	2,00	26,00 x 26,00	3,50	28,00
03200800026	50 x 50	1,50	40,00 x 40,00	4,00	30,50



mm



LG

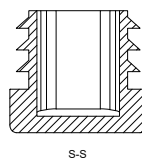
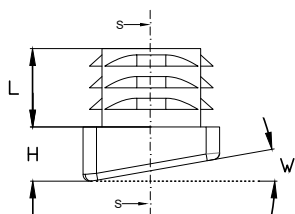
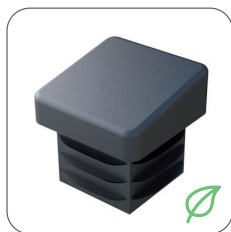

LDPE



RAL



RoHS REACH

SKU	For tube	Tube thickness	H	W	L
00300400149	18 x 18	1,50 - 2,00	7,80	10°	20,00
00300400150	20 x 20	1,50 - 2,00	8,00	10°	11,70
00300400151	25 x 25	1,50 - 2,00	8,50	10°	14,00



TGLMC

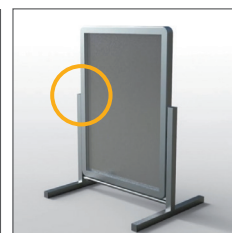
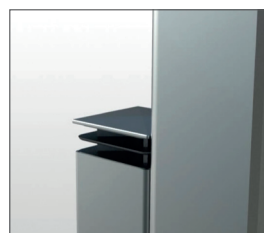
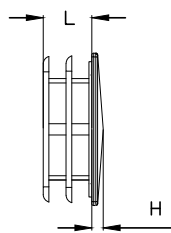
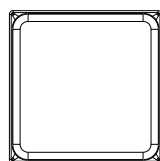
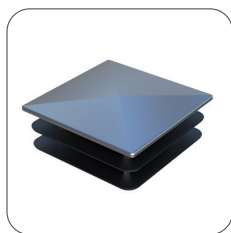

LDPE



RoHS REACH

SKU	For tube	Tube thickness	L	H
00200400058	16 x 16	1,50	9,00	2,00
00200400060	18 x 18	1,50	9,00	2,00
00200400066	20 x 20	1,50	10,00	2,00
00200400068	25 x 25	1,50	10,00	2,00
00200400072	30 x 30	1,50	10,00	3,00
00200400074	35 x 35	1,50	12,00	3,00
00200400078	40 x 40	1,50	12,00	3,00



## LMH

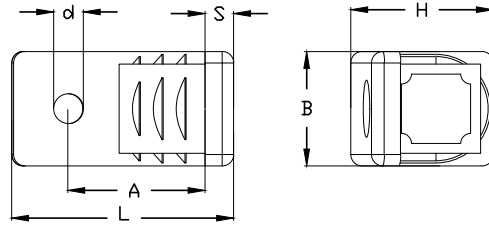
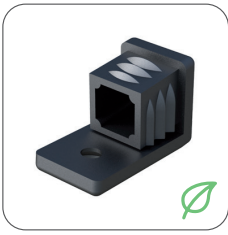

SKU	For tube	Tube thickness	B x H	L	A	d	S
00300400505	20 x 20	1,00 - 2,00	20,00 x 25,00	28,50	24,50	5,20	5,00
00300400506	25 x 25	1,00 - 2,00	25,00 x 30,00	29,00	15,00	5,50	5,00
00300400507	30 x 30	1,00 - 2,00	30,00 x 35,00	39,00	24,50	5,50	5,00



## LC

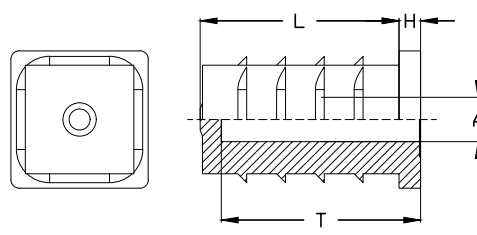
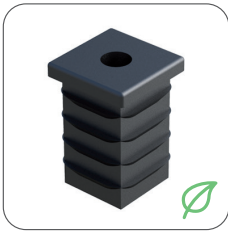

SKU	For tube	Tube thickness	A	H	L	T
00300400418	15 x 15	1,50	8,00	4,00	33,00	28,00
00300400419	20 x 20	1,50	8,00	3,80	32,50	27,00
00300400420	20 x 20	1,50	10,00	3,80	32,50	34,80
00300400421	25 x 25	1,50	8,00	3,90	35,50	36,00
00300400422	25 x 25	1,50	10,00	3,90	35,50	34,00
00300400423	30 x 30	1,50	8,00	4,10	32,00	27,70
00300400424	30 x 30	1,50	10,00	4,10	32,00	33,20



Buy Online





VER

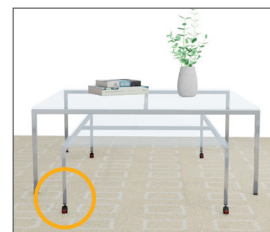
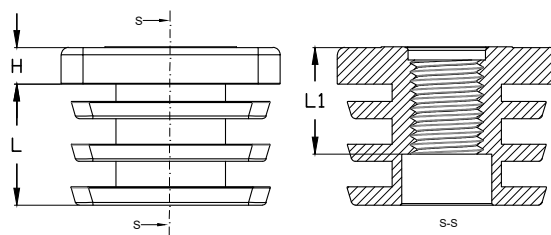

SKU	For tube	Tube thickness	M	L1	L	H
00700800550	20 x 20	1,50 - 2,00	M8	14,50	16,50	5,00
00700800551	20 x 20	1,50 - 2,00	M10	14,50	16,50	5,00
00700800552	22 x 22	1,50 - 2,00	M8	14,50	16,50	5,00
00700800553	22 x 22	1,50 - 2,00	M10	14,50	16,50	5,00
00700800554	25 x 25	1,50 - 2,00	M8	14,50	16,50	5,00
00700800555	25 x 25	1,50 - 2,00	M10	14,50	16,50	5,00
00700800556	25 x 25	1,50 - 2,00	M12	14,50	16,50	5,00
00700800557	30 x 30	1,50 - 2,00	M8	14,50	16,50	5,00
00700800558	30 x 30	2,50 - 3,00	M8	14,50	16,50	5,00
00700800560	30 x 30	2,50 - 3,00	M10	14,50	16,50	5,00
00700800561	30 x 30	1,50 - 2,00	M12	14,50	16,50	5,00
00700800562	30 x 30	2,50 - 3,00	M12	14,50	16,50	5,00
00700800563	32 x 32	1,50 - 2,00	M8	14,50	24,00	5,00
00700800564	32 x 32	1,50 - 2,00	M10	14,50	24,00	5,00
00700800565	32 x 32	1,50 - 2,00	M12	14,50	24,00	5,00
00700800566	34 x 34	1,50 - 2,00	M8	14,50	24,00	5,00
00700800567	34 x 34	1,50 - 2,00	M10	14,50	24,00	5,00
00700800568	34 x 34	1,50 - 2,00	M12	14,50	24,00	5,00
00700800569	35 x 35	1,50 - 2,00	M8	14,50	24,00	5,00
00700800570	35 x 35	1,50 - 2,00	M10	14,50	24,80	5,00
00700800571	35 x 35	1,50 - 2,00	M12	14,50	24,00	5,00
00700800572	38 x 38	1,50 - 2,00	M8	14,50	24,00	5,00
00700800573	38 x 38	1,50 - 2,00	M10	14,50	24,00	5,00
00700800574	38 x 38	1,50 - 2,00	M12	14,50	24,00	5,00
00700800575	40 x 40	1,50 - 2,00	M8	14,50	24,00	5,00
00700800576	40 x 40	2,50 - 3,00	M8	14,50	24,00	5,00
00700800577	40 x 40	1,50 - 2,00	M10	14,50	24,00	5,00
00700800578	40 x 40	2,50 - 3,00	M10	14,50	24,00	5,00
00700800579	40 x 40	1,50 - 2,00	M12	14,50	24,00	5,00
00700800580	40 x 40	2,50 - 3,00	M12	14,50	24,00	5,00
00700800581	45 x 45	1,50 - 2,00	M8	14,50	24,00	5,00
00700800582	45 x 45	1,50 - 2,00	M10	14,50	24,00	5,00
00700800583	45 x 45	1,50 - 2,00	M12	14,50	24,00	5,00
00700800584	50 x 50	1,50 - 2,00	M8	14,50	24,00	5,00
00700800585	50 x 50	2,50 - 3,00	M8	14,50	24,00	5,00
00700800586	50 x 50	1,50 - 2,00	M10	14,50	24,00	5,00
00700800587	50 x 50	2,50 - 3,00	M10	14,50	24,00	5,00
00700800588	50 x 50	1,50 - 2,00	M12	14,50	24,00	5,00
00700800589	50 x 50	2,50 - 3,00	M12	14,50	24,00	5,00



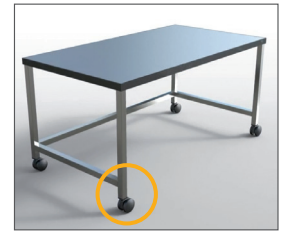
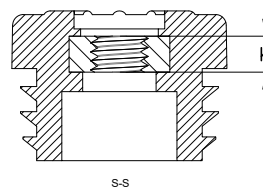
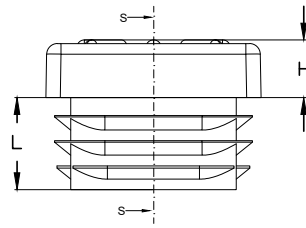
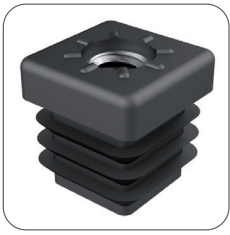

SKU	For tube	Tube thickness	M	h	H	L
00300400434	20 x 20	1,50	M8	4,50	6,20	30,50
00300400318	20 x 20	1,50 - 2,00	M8	4,00	6,00	14,20
00300400428	20 x 20	1,50 - 2,00	M8	25,00	6,80	30,50
00300400436	25 x 25	1,50	M10	5,00	6,80	29,40
00300400435	25 x 25	1,50	M8	4,50	6,80	29,40
00300400320	25 x 25	1,50 - 2,00	M10	5,00	6,50	12,80
00300400430	25 x 25	1,50 - 2,00	M10	15,00	6,80	29,40
00300400319	25 x 25	1,50 - 2,00	M8	4,00	7,00	13,60
00300400429	25 x 25	1,50 - 2,00	M8	15,00	6,80	29,40
00300400437	30 x 30	1,50	M10	5,00	7,70	30,00
00300400324	30 x 30	1,50 - 2,00	M10	4,00	8,00	12,80
00300400432	30 x 30	1,50 - 2,00	M10	15,00	7,60	30,00
00300410007	30 x 30	1,50 - 2,00	M10	15,00	7,60	30,00
00300400323	30 x 30	1,50 - 2,00	M8	5,00	8,00	12,80
00300400431	30 x 30	1,50 - 2,00	M8	15,00	7,60	30,00
00300400326	30 x 30	2,50	M10	5,00	8,00	13,00
00300400327	35 x 35	1,50 - 2,00	M10	5,00	8,00	13,20
00300400328	40 x 40	1,50 - 2,00	M10	5,00	8,00	13,20
00300401047	45 x 45	1,50 - 2,00	M10	5,00	8,00	13,40
02300400999	80 x 80	2,00	M12	10,00	5,00	30,00
02300401000	80 x 80	3,00	M10	8,00	5,00	30,00





# JTPOA

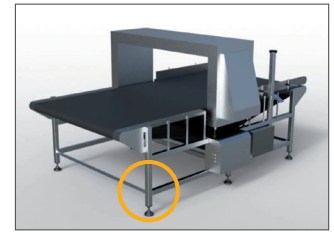
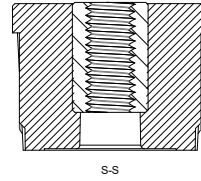
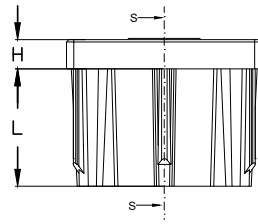
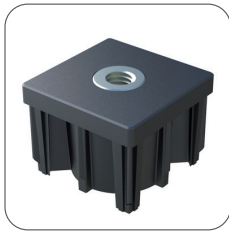

PA6GF30  
NB / SS

INOX

STAINLESS  
STEEL



RAL



HEAVY DUTY



RoHS REACH

SKU	For tube	Tube thickness	M	L	H	Maximum weight (kg)
0460800050	30 x 30	1,50	M8	33,00	6,00	560
00300410015	30 x 30	1,50	M10	33,00	6,00	560
00300410016	30 x 30	1,50	M12	27,00	6,00	560
0460800051	30 x 30	1,50	M14	33,00	6,00	560
0460800052	30 x 30	1,50	M16	33,00	6,00	560
0460800053	35 x 35	1,50	M8	43,00	8,00	713
0460800054	35 x 35	1,50	M10	43,00	8,00	713
0460800055	35 x 35	1,50	M12	43,00	8,50	713
0460800056	35 x 35	1,50	M14	43,00	8,00	713
0460800057	35 x 35	1,50	M16	43,00	8,00	713
0460800059	40 x 40	1,50	M8	43,00	8,00	815
01200100200	40 x 40	1,50 - 2,00	M10	30,00	5,50	800
00300410017	40 x 40	1,50	M10	43,00	8,00	815
01200100201	40 x 40	1,50 - 2,00	M12	30,00	5,50	800
00300410019	40 x 40	1,50	M12	43,00	8,00	815
01200100202	40 x 40	1,50 - 2,00	M14	30,00	5,50	800
0460800060	40 x 40	1,50	M14	43,00	8,00	815
01200100203	40 x 40	1,50 - 2,00	M16	30,00	5,50	800
00300410021	40 x 40	1,50	M16	43,00	8,00	815
01200100204	40 x 40	1,50 - 2,00	M20	30,00	5,50	800
0460800061	40 x 40	1,50	M20	43,00	8,00	815
0460800062	40 x 40	2,00	M8	43,00	8,00	815
00300410018	40 x 40	2,00	M10	43,00	8,00	815
00300410020	40 x 40	2,00	M12	43,00	8,00	815
0460800063	40 x 40	2,00	M14	43,00	8,00	815
00300410022	40 x 40	2,00	M16	43,00	8,00	815
00300410023	40 x 40	2,00	M20	43,00	8,00	815
01200100304	50 x 50	1,50	M12	30,00	5,50	800
00300410024	50 x 50	1,50	M12	55,00	10,00	968
01200100305	50 x 50	1,50	M14	30,00	5,50	800
0460800064	50 x 50	1,50	M14	55,00	10,00	968
01200100306	50 x 50	1,50	M16	30,00	5,50	800
00300410025	50 x 50	1,50	M16	55,00	10,00	968
01200100307	50 x 50	1,50	M20	30,00	5,50	800
0460800065	50 x 50	1,50	M20	55,00	10,00	968
01200100300	50 x 50	2,00	M12	30,00	5,50	800
01200100301	50 x 50	2,00	M14	30,00	5,50	800
01200100302	50 x 50	2,00	M16	30,00	5,50	800
01200100303	50 x 50	2,00	M20	30,00	5,50	800
0460800066	50 x 50	2,50	M12	55,00	10,00	968
0460800067	50 x 50	2,50	M14	55,00	10,00	968
00300410026	50 x 50	2,50	M16	55,00	10,00	968
00300410027	50 x 50	2,50	M20	55,00	10,00	968



# LJM

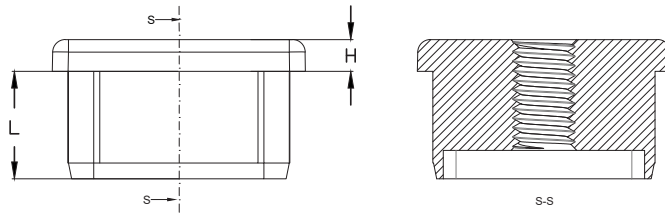

ZAMAK HEAVY DUTY

RoHS REACH

SKU	For tube	Tube thickness	M	H	L	Maximum weight (kg)
0320080000	25 x 25	1,50	M10	5,00	15,00	600
00300400396	25 x 25	1,50	M10	5,00	17,50	1.000
02300500055	25 x 25	2,00	M8	5,00	17,40	1.000
00300400397	25 x 25	2,00	M10	4,80	15,00	1.000
03200800001	25 x 25	2,00	M10	5,00	15,00	600
03200800002	30 x 30	1,50	M10	5,00	14,75	800
00300400398	30 x 30	1,50	M10	5,00	17,30	1.000
03200800003	30 x 30	2,00	M10	5,00	15,00	800
00300400400	30 x 30	2,00	M10	5,00	17,40	1.000
00300400399	30 x 30	2,00	M12	5,00	15,00	1.000
03200800005	30 x 30	2,00	M12	5,00	15,00	800
03200800004	30 x 30	2,50	M10	5,00	15,00	800
00300400402	30 x 30	2,50	M10	5,00	17,50	1.000
03200800006	40 x 40	1,50	M10	5,00	15,00	500
00300400401	40 x 40	1,50	M10	5,00	17,30	1.000
03200800008	40 x 40	2,00	M10	5,00	14,75	500
00300400403	40 x 40	2,00	M10	5,00	17,40	1.000
00300400404	40 x 40	2,50	M10	5,00	17,40	1.000



# LJMS

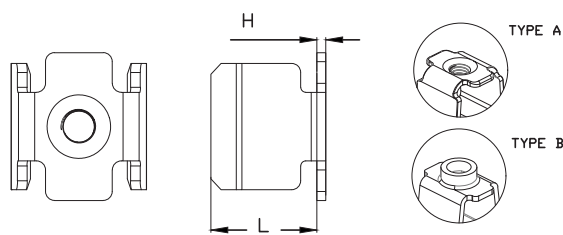
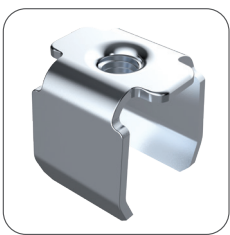

zcs

RoHS REACH

SKU	For tube	Tube thickness	M	H	L	Type
00300410117	25 x 25	1,50 - 2,50	M8	2,00	28,00	B
00300410070	30 x 30	1,50 - 2,50	M10	2,20	30,00	A
00300410118	40 x 40	1,50 - 2,50	M10	2,50	30,00	A



**No Minimum Purchase Required**

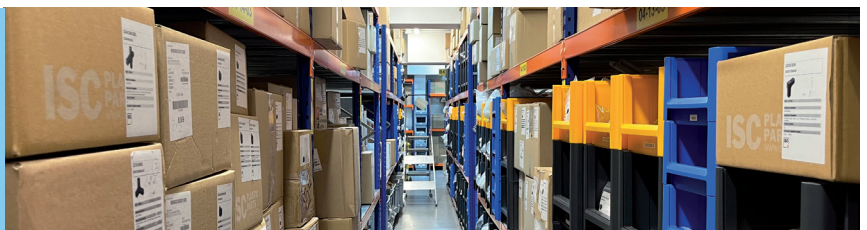





LJV

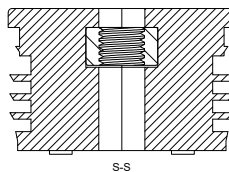
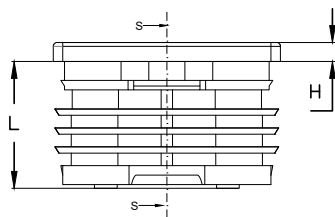
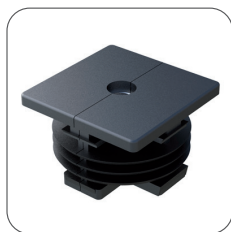

RoHS REACH

SKU	For tube	Tube thickness	M	H	L
02300400951	18 x 18	1,00 - 1,50	M8	5,00	34,00
02300400952	20 x 20	1,50 - 2,00	M6	5,00	34,00
02300400953	20 x 20	1,50 - 2,00	M8	5,00	34,00
02300400954	20 x 20	1,50 - 2,00	M10	10,00	33,00
02300400955	20 x 20	2,00	M8	5,00	34,00
00300400348	22 x 22	1,50 - 2,00	M8	5,00	34,00
02300400958	25 x 25	1,00 - 1,50	M8	5,00	34,00
02300400959	25 x 25	1,50	M10	5,00	33,00
02300400962	25 x 25	2,00	M8	5,00	34,00
02300400963	25 x 25	2,00	M10	5,00	34,00
02300400964	25 x 25	3,00	M10	5,00	33,00
02300400965	30 x 30	1,00 - 1,50	M10	5,00	34,00
02300400966	30 x 30	1,50 - 2,00	M8	5,00	34,00
02300400967	30 x 30	1,50 - 2,00	M10	5,00	34,00
02300400968	30 x 30	2,00	M10	5,00	34,00
02300400969	30 x 30	2,50	M10	5,00	33,00
02300400970	30 x 30	2,50	M10	5,00	33,00
02300400971	32 x 32	2,00	M10	5,00	33,00
02300400972	35 x 35	1,00 - 2,00	M10	5,00	34,00
02300400974	35 x 35	1,50 - 2,00	M8	5,00	34,00
02300400973	35 x 35	1,50	M12	5,00	34,00
02300400975	35 x 35	1,50 - 2,00	M12	5,00	34,00
02300800020	35 x 35	2,00	M10	5,00	33,00
02300800023	37,50 x 37,50	1,50	M10	5,00	36,60
02300400981	40 x 40	1,20 - 1,50	M10	5,00	33,00
02300400979	40 x 40	1,50 - 2,00	M8	5,00	33,00
02300400980	40 x 40	1,50 - 2,00	M10	5,00	25,00
02300400982	40 x 40	1,50 - 2,00	M10	5,00	33,00
02300400983	40 x 40	1,50 - 2,00	M12	5,00	33,00
02300400984	40 x 40	1,50 - 2,00	M16	5,00	33,00
02300401005	40 x 40	2,00	M8	5,00	32,00
02300400986	40 x 40	3,00	M10	5,00	33,00
02300400988	45 x 45	1,50 - 2,00	M8	5,00	34,00
02300400989	50 x 50	1,50	M10	5,00	34,00
02300400990	50 x 50	2,00	M8	5,00	34,00
00300401064	50 x 50	2,00	M10	5,00	32,00
02300400992	50 x 50	2,50	M10	5,00	33,00
02300400993	50 x 50	3,00	M10	5,00	34,00
02300400994	50 x 50	3,00	M12	5,00	34,00
02300400995	55 x 55	2,00	M10	5,00	34,00
00300400349	60 x 60	1,50 - 2,00	M10	5,00	34,00
02300400996	60 x 60	1,50 - 2,00	M10	5,00	34,00
00300400350	60 x 60	1,50 - 2,00	M12	5,00	34,00

AVAILABLE WITH AND WITHOUT NUT



# LJEV

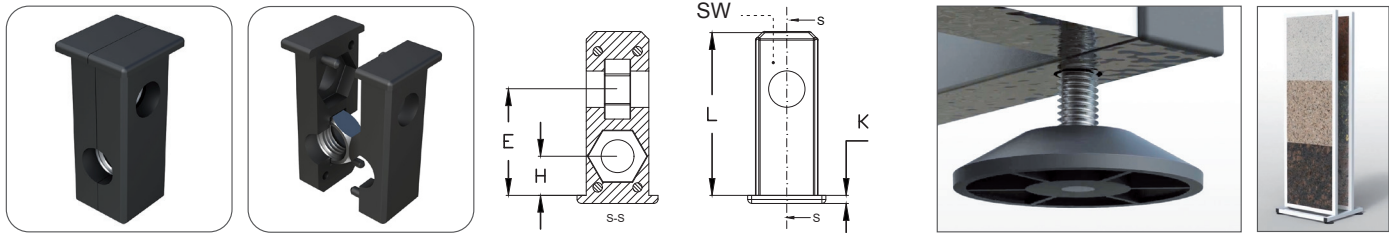

PA6 ZCS

RoHS REACH

SKU	For tube	Tube thickness	L	K	H	E	M	SW
02300900100	20 x 20	1,50	41,00	2,00	10,00	25,00	M8	13
02300900101	20 x 20	2,00	41,00	2,00	10,00	27,00	M8	13
02300900102	25 x 25	1,50	42,00	2,00	12,50	28,00	M8	13
02300900103	25 x 25	1,50	40,00	2,00	12,50	31,00	M10	17

AVAILABLE WITH AND WITHOUT NUT

# LJEVA

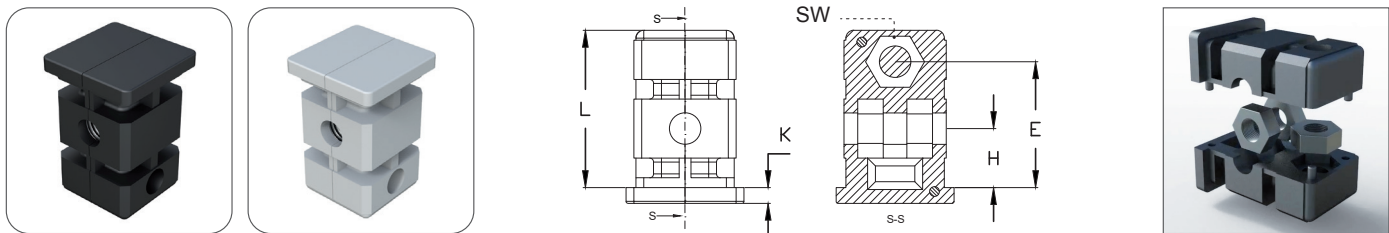

PA6 ZCS

RoHS REACH

SKU	For tube	Tube thickness	L	K	H	E	M	SW
02300900104	30 x 30	1,25	43,00	1,50	15,00	33,00	M10	17
02300900105	30 x 30	1,50	40,00	4,00	15,00	32,00	M8	13
02300900106	30 x 30	2,00	41,00	3,00	15,00	33,00	M8	13
02300900107	30 x 30	2,00	43,00	2,00	15,00	33,00	M10	17

AVAILABLE WITH AND WITHOUT NUT

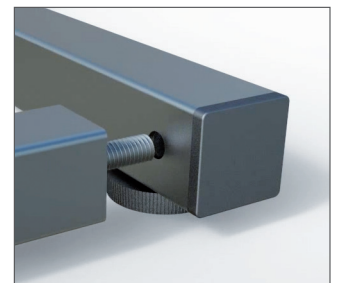



# BED

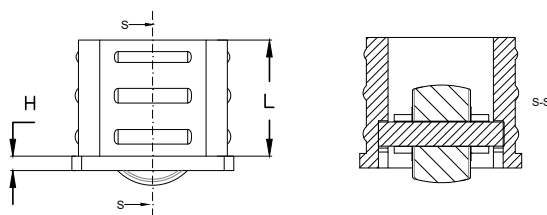

SKU	For tube	Tube thickness	H	L	Maximum weight (kg)
03200800050	35 x 35	1,50	3,00	24,00	40
03200800051	35 x 35	2,00	3,00	24,00	40
03200800052	40 x 40	1,50	3,00	24,00	50
03200800053	40 x 40	2,00	3,00	24,00	50



# GIS

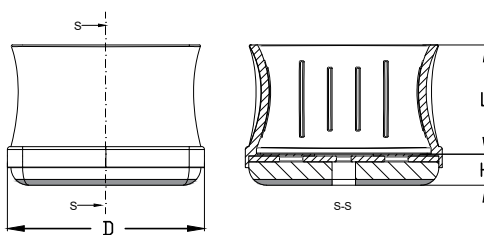
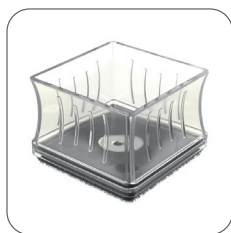

SKU	For tube (Min. / Max.)	D	L	H
02500800060	15 x 15 / 18 x 18	22,00 x 22,00	15,00	5,00
02500800061	19 x 19 / 23 x 23	28,00 x 28,00	18,00	5,00
02500800062	24 x 24 / 29 x 29	34,00 x 34,00	22,00	5,00
02500800063	30 x 30 / 35 x 35	40,00 x 40,00	28,00	5,00
02500800064	36 x 36 / 42 x 42	47,00 x 47,00	31,00	5,00
02500800065	43 x 43 / 51 x 51	55,00 x 55,00	30,00	5,00
02500800066	51 x 51 / 58 x 58	64,00 x 64,00	37,00	5,00

**LO**

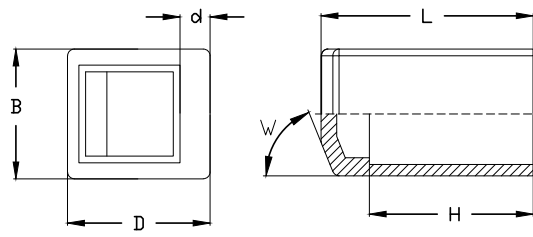
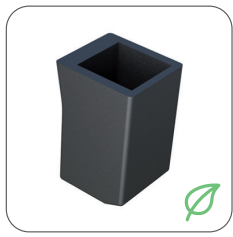

LDPE

RoHS REACH

SKU	For tube	D x B	H	L	d	W
00300410038	15 x 15	21,30 x 19,40	24,50	31,50	4,50	68°

**LU**

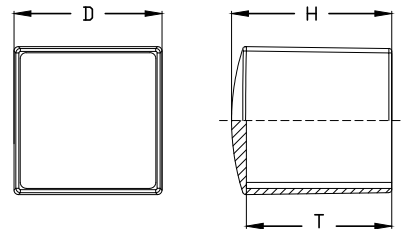
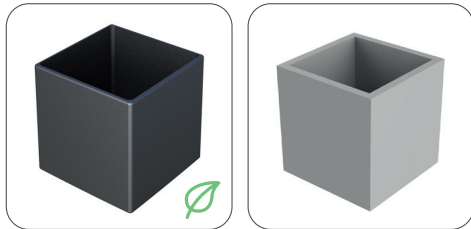

LDPE

RoHS REACH

SKU	For tube	D	H	T
00300700078	20 x 20	24,20	26,50	24,00
00300700079	25 x 25	29,80	26,90	23,60
00300700080	30 x 30	33,50	32,40	27,90
00300700081	40 x 40	43,50	31,70	28,00
00300700083	50 x 50	53,30	31,70	27,50

**DRFA**

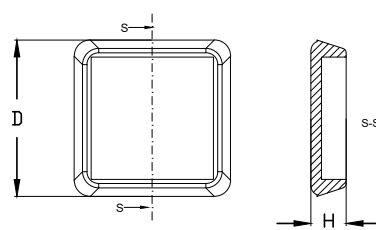

PS

RoHS REACH

SKU	For tube	D	H
04000100001	30 x 30	40 x 40	11,60
04000100002	40 x 40	50 x 50	11,30
04000100003	50 x 50	60 x 60	11,60
04000100004	60 x 60	70 x 70	11,40



LF

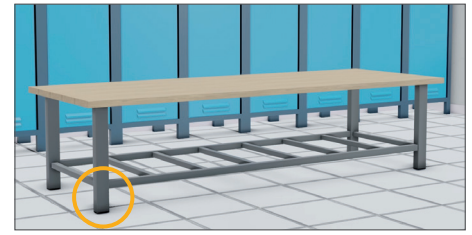
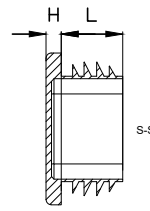
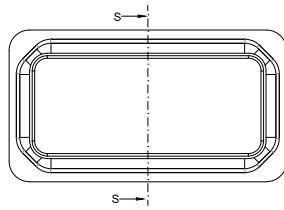
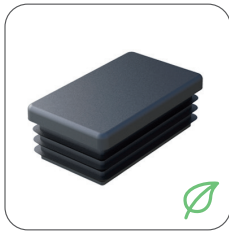

SKU	For tube	Tube thickness	H	L
00300400042	20 x 10	1,50	5,00	11,80
00700800650	20 x 15	1,00 - 2,00	2,00	11,50
00300400043	20 x 15	1,50	5,00	11,30
00300400044	25 x 10	1,50	5,00	11,70
00300400045	25 x 12	1,50	5,00	10,50
00700800651	25 x 15	0,80 - 2,50	2,00	11,50
00300400046	25 x 15	1,50	4,90	11,80
00700800652	25 x 20	1,00 - 2,50	2,00	11,50
00300400047	25 x 20	1,50	4,70	14,40
00300400048	30 x 10	1,50	5,00	12,70
00700800653	30 x 15	0,80 - 2,50	2,10	11,50
00300400049	30 x 15	1,50	5,00	12,00
00700800654	30 x 20	0,80 - 3,00	2,00	11,50
00300400050	30 x 20	1,50	5,00	14,00
00300400051	30 x 20	3,00	4,80	13,50
00700800655	30 x 25	0,80 - 3,00	2,00	11,50
00700800409	30 x 25	0,80 - 3,00	5,00	11,50
00300400052	30 x 25	1,50	5,10	13,60
00300400053	35 x 10	1,50	5,10	10,10
00300400054	35 x 15	1,50	4,90	12,30
00700800656	35 x 20	0,80 - 2,50	2,00	11,50
00300400055	35 x 20	1,50	5,00	13,00
00700800657	35 x 25	0,80 - 2,50	2,00	11,50
00300400056	35 x 25	1,50	4,60	13,50
00300400057	35 x 30	1,50	5,00	13,20
00300400058	40 x 10	1,50	5,00	11,00
00300400059	40 x 15	1,50	5,00	11,70
00700800658	40 x 20	0,80 - 2,50	2,00	11,50
00300400060	40 x 20	1,50	4,60	13,90
00300400061	40 x 20	3,00	5,00	13,00
00700800659	40 x 25	1,00 - 3,00	2,00	11,50
00300400062	40 x 25	1,50	4,80	11,70
00700800660	40 x 30	1,00 - 2,50	2,00	11,50
00300400063	40 x 30	1,50	4,50	13,40
00300400064	40 x 30	3,00	5,00	13,00
00300400065	40 x 35	1,00 - 3,00	5,00	11,50
00300400066	45 x 15	1,50	4,80	11,10
00700800427	45 x 20	1,50	5,00	11,50
00700800661	45 x 25	0,80 - 2,50	2,00	11,50
00300400068	45 x 25	1,50	5,00	12,50
00700800662	45 x 30	0,80 - 2,50	2,00	11,50
00700800432	45 x 35	1,50	4,90	11,50
00300400985	45 x 40	2,00 - 3,00	5,20	12,50
00300400070	48 x 38	1,50	4,90	14,30
03500800010	50 x 10	0,80 - 2,00	3,25	11,50
00300400071	50 x 15	1,50	4,70	13,60
00700800663	50 x 20	0,80 - 2,50	2,00	14,50
00300400072	50 x 20	1,50	4,80	13,30
00300400073	50 x 20	3,00	4,80	13,60
00700800664	50 x 25	0,80 - 2,50	2,00	14,50

SKU	For tube	Tube thickness	H	L
00300400074	50 x 25	1,50	5,30	12,20
00700800665	50 x 30	1,00 - 2,50	2,00	14,50
00300400075	50 x 30	1,50	4,60	13,60
00300400076	50 x 30	3,00	4,90	13,90
00300410084	50 x 30	3,00 - 5,00	5,00	14,50
00300400077	50 x 34	1,00 - 3,50	5,00	14,50
00300400078	50 x 35	1,00 - 3,50	5,00	14,50
00700800666	50 x 40	0,80 - 2,50	2,00	14,50
00300400079	50 x 40	1,50	5,30	14,50
00300400080	50 x 40	3,00 - 4,00	5,00	12,60
00300400081	55 x 35	1,50	4,50	13,30
00300400082	55 x 40	1,50 - 4,00	5,00	14,50
00700800667	60 x 20	1,00 - 2,50	2,00	15,50
00300400083	60 x 20	1,50	4,90	14,20
00700800668	60 x 25	0,80 - 2,50	2,00	14,50
00300400084	60 x 25	1,00 - 2,50	4,90	14,10
00700800669	60 x 30	1,00 - 2,50	2,00	14,50
00300400085	60 x 30	1,50	5,20	14,10
00300400086	60 x 30	3,00	5,40	14,50
00700800454	60 x 33	1,50 - 3,50	5,00	14,50
00700800455	60 x 35	1,50 - 3,50	5,00	14,50
00700800670	60 x 40	1,00 - 2,50	2,00	15,00
00300400782	60 x 40	1,00 - 3,00	4,80	14,80
00300400089	60 x 40	1,50	5,00	14,00
00300400554	60 x 40	4,00 - 5,00	5,20	14,00
00300400090	60 x 45	1,50 - 4,00	5,00	14,90
00300410085	60 x 50	1,50 - 3,50	5,00	14,50
00300400986	65 x 35	1,50 - 3,50	5,00	15,00
00300400091	70 x 20	1,50	5,10	19,50
00300400092	70 x 25	1,50	5,10	17,00
00700800466	70 x 30	1,00 - 3,00	5,00	14,50
00300400093	70 x 30	1,50	5,90	18,00
00300400094	70 x 35	1,50 - 3,50	5,00	14,20
00300400096	70 x 40	1,50	5,20	17,70
00300400095	70 x 40	4,00	5,70	17,90
00300400097	70 x 50	2,00 - 5,00	5,00	14,50
00300400987	75 x 25	1,00 - 3,00	5,00	14,50
00300400988	75 x 50	2,00 - 4,00	5,00	15,00
00300400098	80 x 20	1,00 - 2,00	5,00	18,20
00300400099	80 x 25	1,50 - 3,00	5,00	18,00
00300400100	80 x 30	1,00 - 2,00	5,60	17,80
00700800481	80 x 30	1,00 - 2,50	5,00	14,50
00300400101	80 x 30	2,50	5,00	14,50
00700800483	80 x 40	1,00 - 3,00	4,80	14,50
00300400102	80 x 40	1,50 - 2,50	5,00	18,40
00300410086	80 x 40	3,00 - 5,00	5,00	14,50
00300400103	80 x 40	4,00	5,00	18,10
00300400104	80 x 50	2,00 - 4,00	4,90	18,00
00300400105	80 x 50	4,00	5,00	24,30
00300400106	80 x 60	1,50 - 4,50	4,90	24,20
00700800490	80 x 60	4,00 - 6,00	5,30	24,60
00300400107	80 x 60	5,00	5,20	18,20
00300400108	90 x 50	2,00 - 4,50	6,00	21,50
00300400109	90 x 70	3,00 - 5,50	6,00	21,50
00700800671	100 x 20	1,50 - 2,50	2,00	14,50
00700800050	100 x 20	1,50 - 3,00	5,00	15,30
00700800672	100 x 25	1,50 - 2,50	2,00	14,50
00300400110	100 x 25	1,50 - 3,00	4,70	14,40
00700800673	100 x 30	1,50 - 3,00	2,00	14,50
00300400556	100 x 30	1,50 - 3,50	5,00	14,80
00700800499	100 x 40	1,50 - 2,00	5,00	18,60
00300400112	100 x 40	3,00 - 4,00	5,00	18,00
00300400113	100 x 50	2,00 - 3,00	5,00	24,20
00300400114	100 x 50	3,20 - 6,00	6,30	23,60

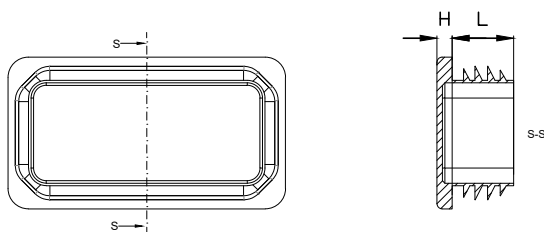

SKU	For tube	Tube thickness	H	L
00300400116	100 x 60	2,50 - 4,50	6,20	24,90
00300400117	100 x 80	3,00 - 5,50	6,00	24,50
00700800674	110 x 30	2,00 - 3,50	2,00	14,50
00300410088	110 x 30	2,00 - 4,00	5,00	14,50
00300400118	110 x 60	3,50 - 5,50	6,00	24,50
00300400119	110 x 70	3,00 - 5,00	6,00	24,50
00700800675	120 x 20	1,50 - 2,50	2,00	14,50
00700800676	120 x 25	1,50 - 3,00	2,00	15,50
00700800677	120 x 30	1,00 - 2,00	2,00	14,50
00300400120	120 x 30	1,00 - 2,00	4,70	20,10
00700800060	120 x 40	1,50 - 2,00	5,40	16,40
00300400121	120 x 40	3,00	5,20	17,00
00700800512	120 x 50	3,00 - 5,50	6,00	21,70
00700800513	120 x 60	1,50 - 4,00	5,10	24,50
00300400123	120 x 60	2,00 - 3,00	5,00	24,30
00300400124	120 x 60	3,00	5,00	18,00
00300400125	120 x 60	4,00	5,20	18,00
00300400126	120 x 60	5,00	5,00	17,50
00300400127	120 x 80	2,00 - 3,00	5,00	24,50
00300410091	120 x 80	2,00 - 5,50	6,00	24,50
00300400128	120 x 100	3,50 - 6,00	6,00	24,00
00300410092	125 x 75	2,00 - 5,00	6,00	24,50
00700800522	140 x 60	2,00 - 4,50	6,00	24,50
00300400129	140 x 80	4,00	5,60	19,20
00300410093	150 x 30	1,50 - 3,00	6,00	21,50
00300400130	150 x 50	2,00 - 4,00	6,00	27,40
00300410094	150 x 50	4,00 - 7,00	6,00	21,50
00700800531	150 x 60	2,50 - 5,00	6,00	21,50
00700800532	150 x 75	2,50 - 5,50	6,00	21,50
02500600002	150 x 100	5,00	7,00	27,50
00300410097	160 x 50	2,50 - 5,50	6,00	21,50
00300410098	160 x 60	2,50 - 5,00	6,00	21,50
00300410099	160 x 80	3,00 - 5,50	6,00	24,50
00700800678	200 x 40	2,00 - 3,50	2,00	19,00
00700800540	200 x 100	3,00 - 6,00	5,00	30,50



MORE SIZES AVAILABLE

POSSIBILITY OF MANUFACTURING IN TPE (EXTENDED RANGE OF OPERATING TEMPERATURE, NOISE ABSORBING, NON-SKID)

POSSIBILITY OF ENGRAVED COMPANY LOGO/ TAMPON PRINTED COMPANY LOGO



**LFF**

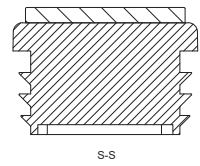
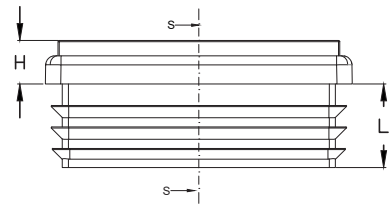
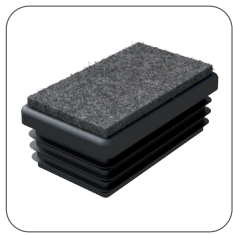

RoHS REACH

SKU	For tube	Tube thickness	H	L
00700800220	20 x 10	0,80 - 2,00	3,00	11,50
00300800200	20 x 15	1,50	9,00	11,30
00300800201	25 x 15	1,50	8,90	11,80
00700800222	25 x 20	1,00 - 3,00	5,00	11,50
00300800202	30 x 10	1,50	9,00	12,70
00300800203	30 x 15	1,50	9,00	12,00
00300800204	30 x 20	1,50	9,00	14,00
00700800225	35 x 10	0,80 - 2,00	5,00	11,50

SKU	For tube	Tube thickness	H	L
00300800205	35 x 15	1,50	8,90	12,30
00300800206	35 x 20	1,50	9,00	13,00
00300800207	40 x 10	1,50	9,00	11,00
00300800208	40 x 15	1,50	9,00	11,70
00300800209	40 x 20	1,50	8,60	13,90
00700800229	40 x 30	1,00 - 3,00	5,00	11,70
00700800230	100 x 30	1,50 - 3,50	5,00	14,50
00700800231	100 x 40	1,50 - 3,50	5,00	14,50

**MTGLQ - MTGL**

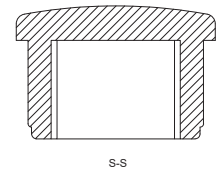
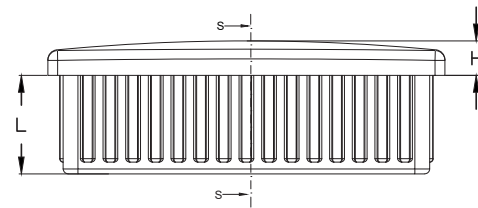

RoHS REACH

SKU (MTGLQ)	SKU (MTGL)	For tube	Tube thickness	L	H
00900800050	00900101201	15 x 8	1,00	8,00	2,00
00900800051	00900101202	15 x 10	1,00	9,00	1,00
00900800052	00900101203	15 x 10	1,20	7,00	2,50
00900800053	00900101204	20 x 10	1,00	9,00	2,50
00900800054	00900101205	20 x 10	1,20	9,00	2,50
00900800055	00900101206	20 x 15	1,20	9,00	3,00
00900800056	00900101207	20 x 15	1,50	9,00	3,00
00900800057	00900101208	25 x 10	1,50	9,00	2,50
00900800058	00900101209	25 x 15	1,50	9,00	3,00
00900800060	00900101210	30 x 15	1,20	9,00	3,00
00900800062	00900101211	30 x 20	1,20	9,00	3,00
00900800061	00900101212	30 x 15	1,50	8,20	2,50
00900800059	00900101213	30 x 10	1,50	9,00	2,50
00900800063	00900101214	30 x 20	1,50	9,00	3,00

SKU (MTGLQ)	SKU (MTGL)	For tube	Tube thickness	L	H
00900800064	00900101215	35 x 15	1,50	9,00	3,00
00900800065	00900101216	35 x 20	1,50	9,00	3,00
00900800068	00900101217	40 x 15	1,00	9,00	3,00
00900800066	00900101218	40 x 10	1,20	9,00	3,00
00900800069	00900101219	40 x 15	1,20	9,00	3,00
00900800071	00900101220	40 x 20	1,20	9,00	3,50
00900800067	00900101221	40 x 10	1,50	9,00	3,00
00900800070	00900101222	40 x 15	1,50	9,00	3,00
00900800072	00900101223	40 x 20	1,50	9,00	3,50
00900800073	00900101224	40 x 20	2,00	9,00	3,50
00900800074	00900101225	50 x 20	1,20	10,00	3,00
00900800075	00900101226	50 x 20	1,50	10,00	3,00
00900800076	00900101227	60 x 20	1,50	10,00	3,00

FINISHING: BRIGHT/POLISHED CHROME - MATTE/SATIN CHROME  
 BRIGHT/POLISHED NICKEL PLATED - MATTE/SATIN NICKEL PLATED  
 BRIGHT/POLISHED GOLD - MATTE/SATIN GOLD - STAINLESS STEEL







# LFA

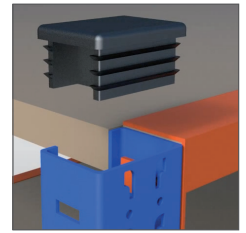
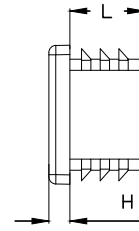
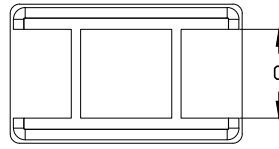
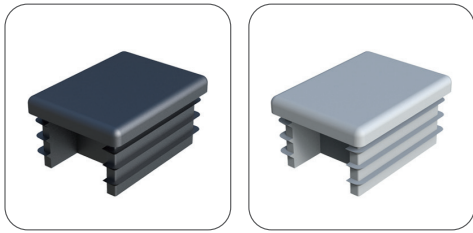

SKU	For tube	Tube thickness	H	L	C
00300401222	40 x 20	1,50	4,50	16,00	9,50
00300401226	40 x 30	1,50	4,50	16,00	19,00
00300401223	50 x 25	1,50	4,50	16,00	14,00
00300401227	50 x 30	1,50	4,50	16,00	19,00
00300401285	60 x 30	1,50	5,00	13,00	15,00
00300401224	70 x 25	1,50	4,50	16,00	14,00
00300401228	70 x 30	1,50	4,50	16,00	19,00
00300401286	80 x 30	1,50	5,00	12,00	15,00
00300401229	100 x 30	1,50	4,50	16,00	19,00
00300401287	110 x 30	1,50	5,00	12,00	15,00



# LFM

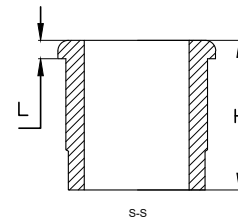
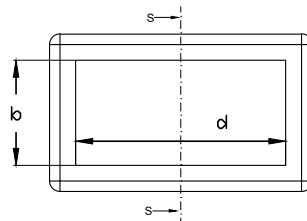

SKU	For tube	Tube thickness	d x b	L	H
03200800027	50 x 30	1,50	41,00 x 21,00	3,50	28,30
03200800028	60 x 30	2,00	51,00 x 21,00	3,50	29,50

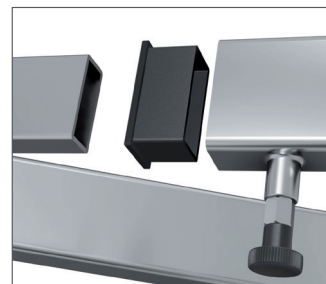

**LFS**

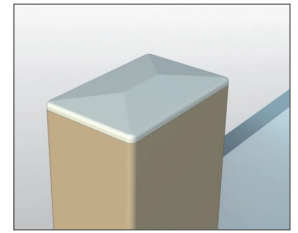
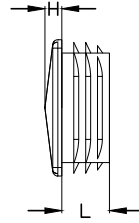
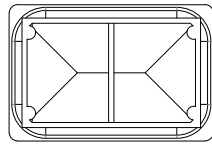
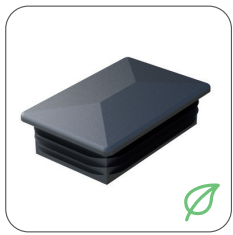

SKU	For tube	Tube thickness	H	L
00300400136	25 x 15	1,00 - 2,00	5,00	12,00
00300400695	30 x 10	1,00 - 2,00	5,00	12,00
00300400137	30 x 15	1,50 - 2,00	5,00	12,00
00300400138	30 x 20	1,50 - 2,00	5,00	14,00
00300400696	40 x 15	1,00 - 2,00	5,00	12,00
00300400139	40 x 20	1,00 - 2,00	5,00	14,00
00300400140	40 x 30	1,50 - 2,00	4,00	13,00
00300400141	50 x 20	1,50 - 2,00	5,00	13,00
00300400142	50 x 30	1,50 - 2,00	5,00	13,00
00300400143	50 x 40	1,00 - 2,00	5,00	12,00
00300400144	60 x 20	1,50 - 2,00	5,00	14,00
00300400145	60 x 30	1,50 - 2,00	5,00	14,00
00300400146	60 x 40	1,50 - 2,50	5,00	14,00

**TGLMX**

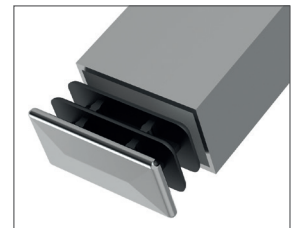
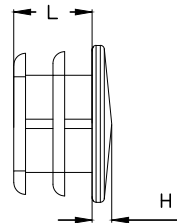
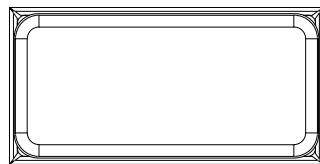
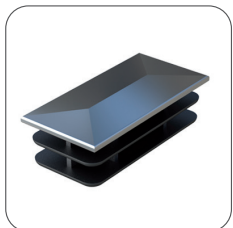

SKU	For tube	Tube thickness	H	L
00200400062	20 x 10	1,50	1,50	10,00
00200400064	20 x 15	1,50	2,00	10,00
00200400070	30 x 15	1,50	2,00	10,00
00200400076	40 x 20	1,50	2,00	11,00

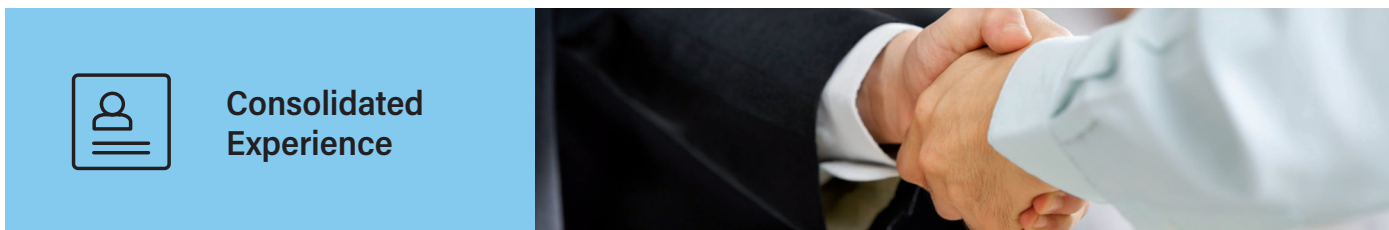



# LGZ

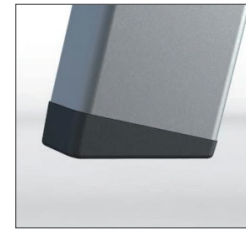
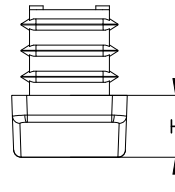
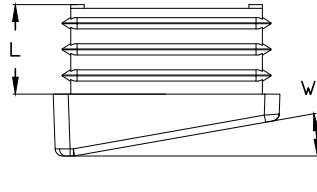
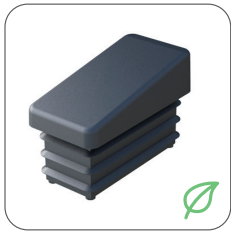

RoHS REACH

SKU	For tube	Tube thickness	H	W	L
00300400152	20 x 15	1,50	9,30	10°	12,00
00300400153	25 x 15	1,50	7,00	10°	12,00
00300400154	30 x 15	1,50	8,30	10°	20,00
00300400155	30 x 20	1,50	8,50	10°	14,50
02500600001	40 x 20	1,50	13,00	10°	16,00



# LFSS

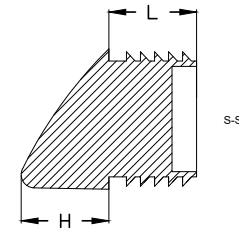
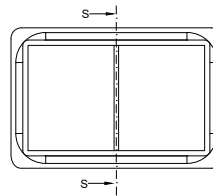
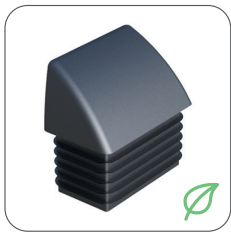

RoHS REACH

SKU	For tube	Tube thickness	H	L
00300400992	30 x 20	1,50 - 2,00	25,00	25,00
00300400833	40 x 25	1,50 - 2,00	25,00	25,00
00300410100	50 x 25	1,50 - 2,00	25,00	25,00
00300400834	50 x 30	1,50 - 2,00	25,00	25,00
00300410101	60 x 20	1,50 - 2,00	25,00	25,30
00300410102	60 x 30	1,50 - 2,00	25,00	25,00
00300410103	60 x 40	1,50 - 2,00	25,00	25,00



# VOR

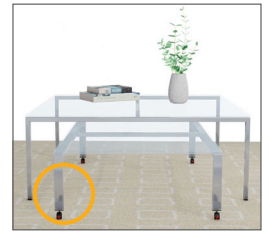
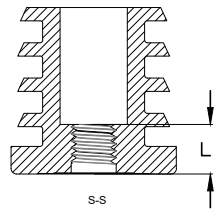
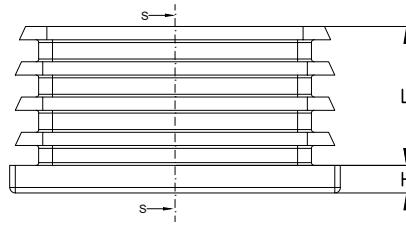

PA6



RoHS REACH

SKU	For tube	Tube thickness	M	L1	L	H
00700800160	40 x 20	1,50 - 2,00	M8	14,50	24,00	5,00
00700800161	40 x 20	1,50 - 2,00	M10	14,50	24,00	5,00
00700800162	40 x 25	1,50 - 2,00	M8	14,50	24,00	5,00
00700800163	40 x 25	1,50 - 2,00	M10	14,50	24,00	5,00
00700800164	40 x 30	1,50 - 2,00	M8	14,50	24,00	5,00
00700800165	40 x 30	1,50 - 2,00	M10	14,50	24,00	5,00
00700800166	40 x 30	1,50 - 2,00	M12	14,50	24,00	5,00
00700800167	50 x 20	1,50 - 2,00	M8	14,50	24,00	5,00
00700800168	50 x 20	1,50 - 2,00	M10	14,50	24,00	5,00
00700800169	50 x 25	1,50 - 2,00	M8	14,50	24,00	5,00
00700800170	50 x 25	1,50 - 2,00	M10	14,50	24,00	5,00
00700800171	50 x 30	1,50	M8	14,50	24,00	5,00
00700800172	50 x 30	1,50 - 2,00	M8	14,50	24,00	5,00
00700800173	50 x 30	1,50	M10	14,50	24,00	5,00
00700800174	50 x 30	1,50 - 2,00	M10	14,50	24,00	5,00
00700800175	50 x 30	1,50 - 2,00	M12	14,50	24,00	5,00
00700800176	50 x 30	1,50 - 2,00	M12	14,50	24,00	5,00
00700800177	60 x 25	1,50 - 2,00	M8	14,50	24,00	5,00
00700800178	60 x 25	1,50 - 2,00	M10	14,50	24,00	5,00
00700800179	60 x 30	1,50 - 2,00	M8	14,00	24,00	5,00
00700800180	60 x 30	1,50 - 2,00	M10	14,50	25,00	5,00
00700800181	60 x 30	1,50 - 2,00	M12	14,50	24,00	5,00
00700800182	60 x 40	1,50 - 2,00	M8	14,50	24,00	5,00
00700800183	60 x 40	1,50 - 2,00	M10	14,50	24,00	5,00
00700800184	60 x 40	1,50 - 2,00	M12	14,50	24,00	5,00





LJZ

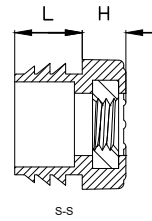
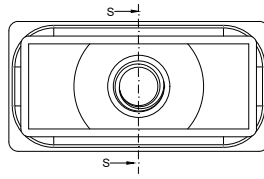
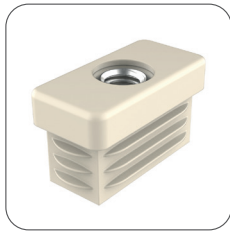
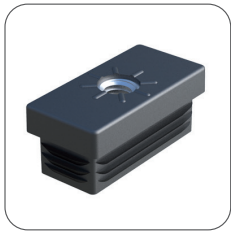

RoHS REACH

SKU	For tube	Tube thickness	M	L	H
00300400331	30 x 20	1,50	M10	13,50	7,00
00300400335	40 x 20	1,50	M10	15,50	8,00
00300400337	50 x 25	1,50	M10	13,00	8,00
00300400338	50 x 40	1,50	M10	17,00	6,50
00300400339	60 x 30	1,50	M10	13,50	6,00



LJMZ

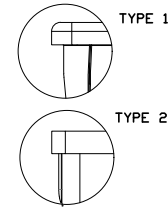
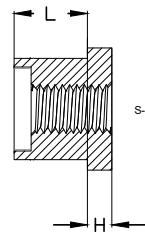
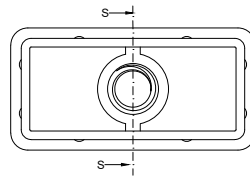

RoHS REACH

SKU	For tube	Tube thickness	M	H	L	Maximum weight (kg)	Type
00300400405	50 x 25	2,00	M10	5,00	15,00	1.000	1
03200800013	50 x 25	2,00	M10	5,00	15,00	500	2
00300400406	50 x 30	2,00	M10	5,00	15,00	1.000	1
03200800014	50 x 30	2,00	M10	5,00	15,00	600	2
02300500056	50 x 30	2,30	M10	5,00	15,00	1.000	1
00300400440	50 x 30	2,50	M10	5,00	15,00	1.000	1
03200800015	60 x 30	2,00	M10	5,00	14,75	600	2
00300400407	60 x 30	2,00	M10	5,00	17,30	1.000	1
00300400441	60 x 30	2,50	M10	5,00	15,00	1.000	1
03200800016	60 x 30	2,50	M10	5,00	15,00	600	2
03200800017	70 x 30	2,40	M10	5,00	15,30	600	2
03200800018	80 x 30	2,50	M10	5,00	14,50	800	2
00300400409	80 x 30	2,50	M10	5,00	15,00	1.000	1

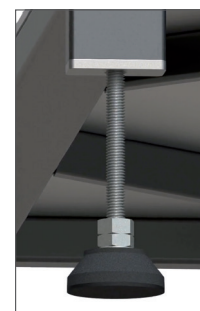

# LJMSZ

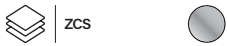
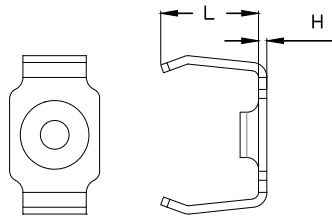
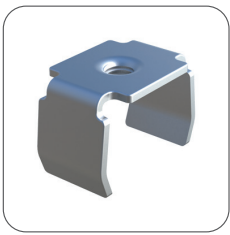

SKU	For tube	Tube thickness	M	H	L
00300410064	50 x 25	1,50 - 2,50	M10	3,00	30,00
00300410065	50 x 30	1,50 - 2,50	M10	3,00	30,00
00300410066	60 x 30	1,50 - 2,50	M10	3,00	30,00
00300410067	70 x 25	1,50 - 2,50	M10	3,00	30,00
00300410068	70 x 30	1,50 - 2,50	M10	3,00	30,00

# SCAAB

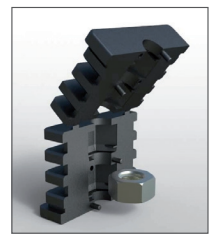
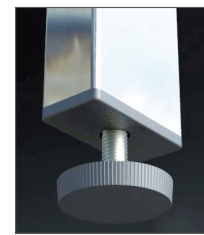
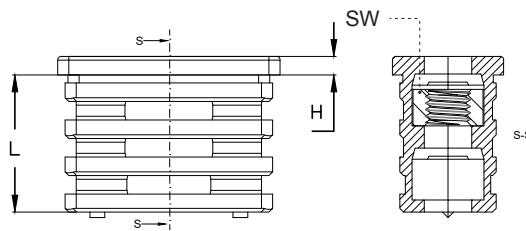

SKU	For tube	Tube thickness	M	L	H	SW
02300900132	30 x 20	1,50	M8	37,00	5,00	13
02300900127	40 x 20	1,50	M8	36,00	5,00	13
02300900133	40 x 20	2,00	M8	38,50	5,00	13
02300900134	40 x 30	2,00	M10	39,00	5,00	17
02300900135	50 x 25	1,20 - 1,60	M10	39,00	5,00	17
02300900130	50 x 25	1,20 - 1,60	M12	37,00	5,00	19
02300900136	50 x 25	2,00	M10	39,50	5,00	17
02300900137	50 x 30	2,00	M10	37,00	5,00	17
02300900138	60 x 30	2,00	M10	38,50	5,00	17
02300900131	60 x 30	2,00	M12	35,00	5,00	19

AVAILABLE WITH AND WITHOUT NUT.  
 AVAILABLE IN STAINLESS STEEL AND OTHER DIN.



# LJVZ

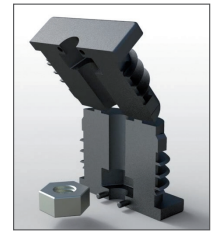
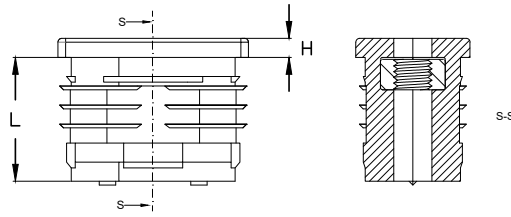
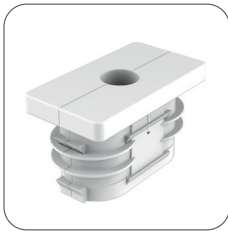

RoHS REACH

SKU	For tube	Tube thickness	M	H	L
00300400341	25 x 20	1,50	M8	5,00	33,50
00300400342	40 x 25	2,00	M8	5,00	33,50
00300400343	45 x 25	1,50	M10	5,00	22,50
00300400728	50 x 30	1,50	M10	5,00	27,00
00300400344	60 x 25	2,00	M8	5,00	33,50
00300400345	60 x 25	2,00	M10	5,00	33,50
00300400346	70 x 30	2,00	M10	5,00	33,50
00300400347	80 x 30	1,50	M10	5,00	33,50



AVAILABLE WITH STAINLESS STEEL NUT AND OTHER DIN



# LJEH

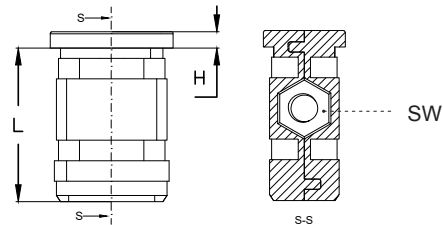
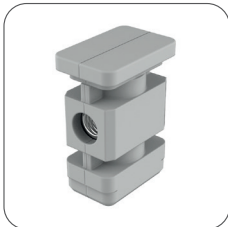
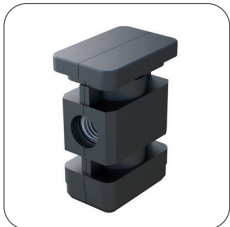

RoHS REACH

SKU	For tube	Tube thickness	L	H	SW	M
02300900111	30 x 20	1,50	15,00	2,00	13	M8



AVAILABLE WITH AND WITHOUT NUT.  
AVAILABLE IN STAINLESS STEEL AND OTHER DIN.

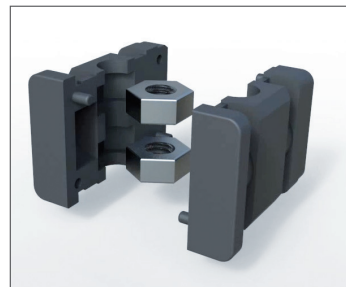

**LJER**

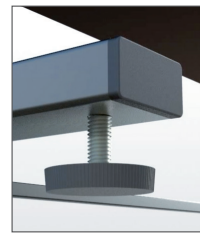
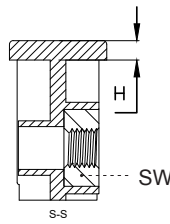
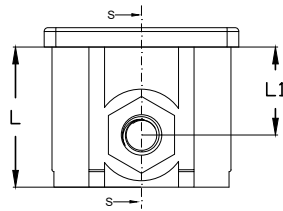
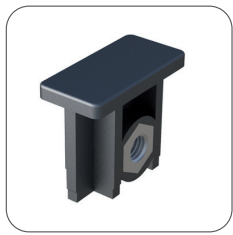

PA6 ZCS

RoHS REACH

SKU	For tube	Tube thickness	L1	H	L	SW	M
02300900110	30 x 20	2,00	15,00	2,50	37,00	13	M8
02300900109	50 x 25	2,00	22,00	5,00	36,00	17	M10

AVAILABLE WITH AND WITHOUT NUT.  
AVAILABLE IN STAINLESS STEEL.

**LJEHA**

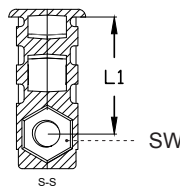
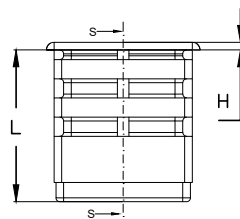

PA6 ZCS

RoHS REACH

SKU	For tube	Tube thickness	L1	H	L	SW	M
02300900112	40 x 20	1,50	30,00	2,00	41,00	13	M8
02300900122	40 x 25	1,50	30,00	1,80	41,00	13	M8
02300900113	40 x 30	1,50	30,00	2,00	42,00	17	M10
02300900123	40 x 30	1,50	30,00	2,00	42,00	13	M8
02300900114	45 x 25	2,00	20,00	2,50	39,00	17	M10
02300900126	50 x 20	1,50	30,00	1,80	41,00	13	M8
02300900116	50 x 30	1,50	30,00	2,00	42,00	17	M10
02300900128	60 x 30	2,00	20,00	5,00	33,00	17	M10

AVAILABLE WITH AND WITHOUT NUT.  
AVAILABLE IN STAINLESS STEEL AND OTHER DIN.





# LJEHB

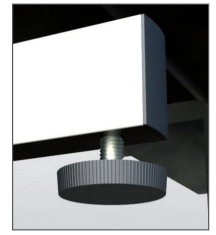
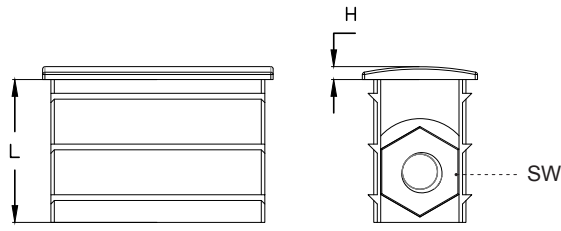

PA6  
ZCS



RAL



RoHS REACH

SKU	For tube	Tube thickness	L	H	SW	M
02300900115	50 x 25	2,00	20,00	2,80	17	M10



AVAILABLE WITH AND WITHOUT NUT.  
AVAILABLE IN STAINLESS STEEL.



# LMF

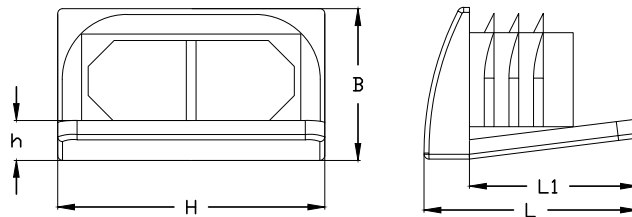
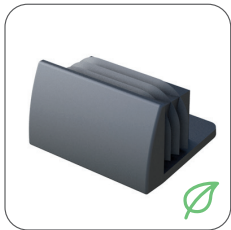

LDPE



RAL



RoHS REACH

SKU	For tube	Tube thickness	H	B	L	L1	h
00300400519	30 x 15	1,00 - 2,00	30,00	18,00	32,00	27,50	3,00
00300400520	30 x 20	1,00 - 2,00	30,30	23,00	32,00	27,00	3,00
00300400521	40 x 20	1,00 - 2,00	40,50	23,00	33,00	26,00	3,00
00300400523	50 x 20	1,00 - 2,00	51,50	25,00	33,00	27,00	3,00



# LMHZA

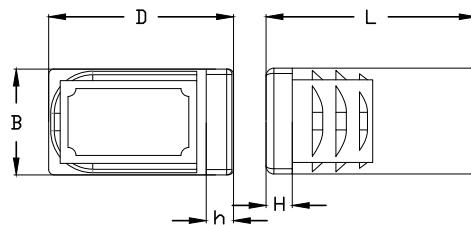
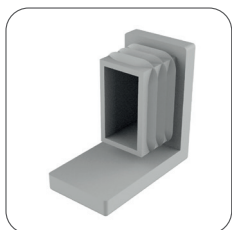
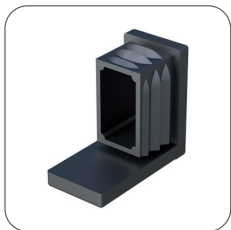

LDPE



RAL



RoHS REACH

SKU	For tube	Tube thickness	D x B	L	H	h
00300400512	35 x 25	1,00 - 2,00	40,00 x 25,00	25,00	5,00	5,00
00300400516	50 x 20	1,00 - 2,00	55,00 x 20,00	33,50	5,00	5,00



# LMHZ

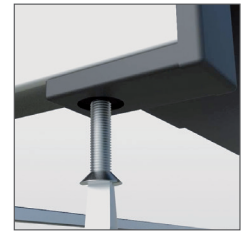
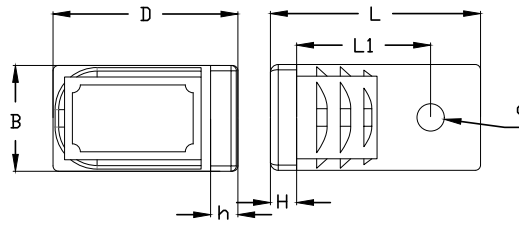
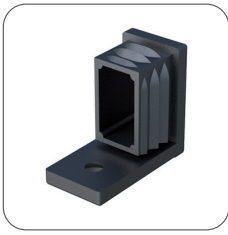

LDPE

RoHS REACH

SKU	For tube	Tube thickness	D x B	L	L1	h	d	H
00300400508	30 x 15	1,00 - 2,00	37,00 x 15,00	40,00	19,50	7,00	5,00	3,00
00300400509	30 x 20	1,00 - 2,00	35,00 x 20,00	40,00	25,50	5,00	5,20	5,00
00300400510	30 x 25	1,00 - 2,00	36,00 x 25,00	44,50	20,00	6,00	5,20	5,50
00300400511	35 x 20	1,00 - 2,00	40,00 x 20,00	40,00	25,50	5,00	5,20	5,00
00300400513	40 x 20	1,00 - 2,00	45,00 x 20,00	55,00	40,50	5,00	5,20	5,00
00300400514	40 x 25	1,00 - 2,00	48,00 x 25,00	45,00	31,00	8,00	5,50	5,00
00300400517	50 x 25	1,00 - 2,00	58,00 x 25,00	54,00	40,00	8,00	5,20	5,00
00300400518	50 x 30	1,00 - 2,00	57,00 x 30,00	40,00	25,50	7,00	5,20	5,00



# LUZ

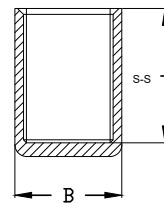
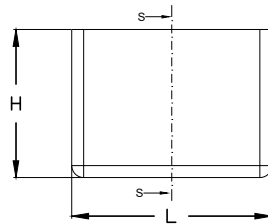
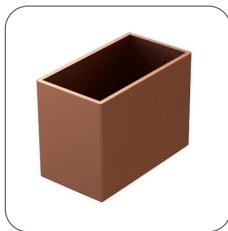
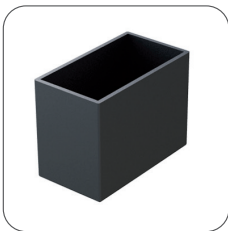

LDPE

RoHS REACH

SKU	For tube	L x B	H	T
00300700084	30 x 15	32,10 x 17,90	24,40	22,30
00300700085	40 x 20	42,40 x 23,30	10,20	7,40



# LOZ

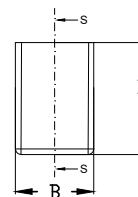
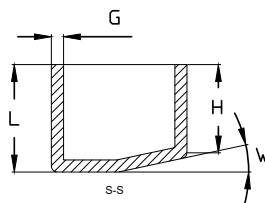
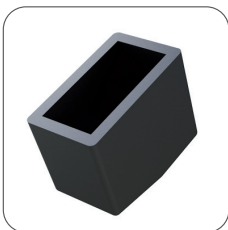

LDPE

RoHS REACH

SKU	For tube	D x B	H	L	G	W
00300400754	20 x 15	26,70 x 19,30	19,00	24,40	4,70	10°
00300400755	30 x 15	37,80 x 23,50	23,50	31,60	3,90	20°
00300400756	40 x 20	48,20 x 27,90	31,30	38,20	3,90	10°





# LFOGZ

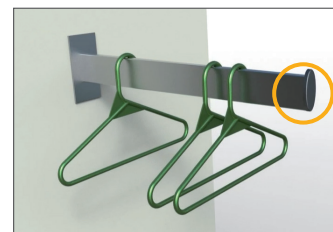
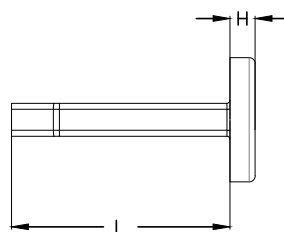
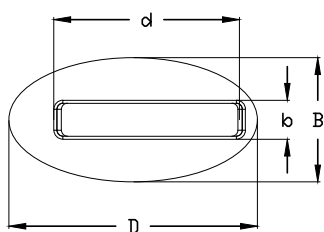
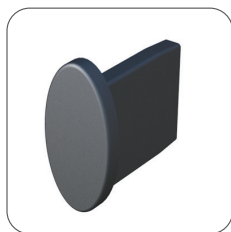

SKU	D x B	H	d x b	L
00300400699	42 x 21	4,20	31,00 x 5,50	36,50



# LFO

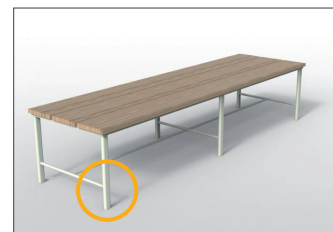
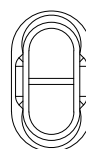
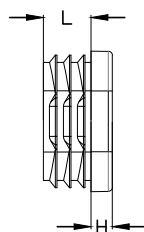

SKU	For tube	Tube thickness	H	L
00300400166	20 x 10	1,50	3,00	10,50
00700800592	25 x 10	0,80 - 2,00	3,00	11,50
00300400167	25 x 12	1,50	3,20	10,25
00700800593	30 x 10	0,80 - 2,00	3,00	11,50
00300400168	30 x 15	1,50	2,90	16,00
00300400169	30 x 15	1,50 - 2,50	2,90	9,70
00300400989	30 x 20	1,50	3,90	11,90
00300400170	35 x 15	1,20 - 2,50	4,90	11,70
00300400171	35 x 20	1,50	5,30	11,90
00300400172	38 x 20	1,50	4,90	11,30
00300400173	40 x 20	1,50	4,80	11,50
00300400174	40 x 20	2,50	3,10	11,80
00700800600	40 x 25	1,00 - 3,00	3,00	11,50
00700800601	45 x 18	1,50 - 3,00	3,00	11,50
00700800602	45 x 20	1,50 - 3,00	3,00	11,50
00300400175	48 x 20	1,50	4,80	11,50
00700800604	50 x 15	1,00 - 2,50	3,00	11,50
00300400176	50 x 20	1,50	4,80	11,50
00300400177	50 x 25	1,50	5,00	11,80
00300400178	50 x 30	1,50	5,00	11,50
00300400179	60 x 20	1,50	4,90	13,80
00700800609	60 x 20	0,80 - 2,50	3,00	14,00
00700800610	60 x 25	1,50 - 3,00	3,00	13,00
00300400180	60 x 30	1,50	4,70	13,50
00700800611	70 x 40	1,50 - 3,00	3,00	14,50
00300410105	80 x 25	1,20 - 2,50	5,00	14,50
00700800612	80 x 40	1,20 - 3,00	5,00	14,50

MORE SIZES AVAILABLE

POSSIBILITY OF MANUFACTURING IN TPE (EXTENDED RANGE OF OPERATING TEMPERATURE, NOISE ABSORBING, NON-SKID)

POSSIBILITY OF ENGRAVED COMPANY LOGO/ TAMPON PRINTED COMPANY LOGO

# MTGLR - MTGLT

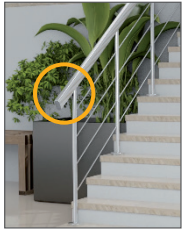
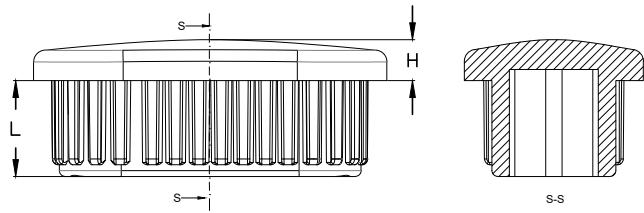
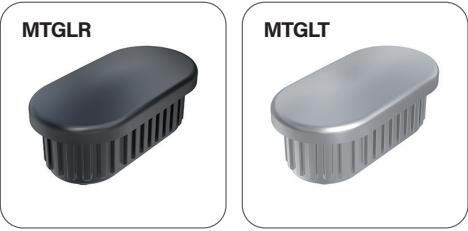

ABS

RoHS REACH

SKU (MTGLR)	SKU (MTGLT)	For tube	Tube thickness	L	H
00900800220	00900800200	20 x 10	1,00	9,00	2,50
00900800221	00900800201	20 x 10	1,20	9,00	2,50
00900800222	00900800202	25 x 10	1,50	9,00	3,00
00900800223	00900800203	25 x 15	1,50	9,00	3,00
00900800224	00900800204	30 x 15	1,20	10,00	3,00
00900800225	00900800205	30 x 15	1,50	10,00	3,00
00900800226	00900800206	30 x 20	1,20	10,00	3,00
00900800227	00900800207	30 x 20	1,50	10,00	3,00
00900800228	00900800208	32 x 16	1,20	9,30	3,00
00900800229	00900800209	35 x 20	1,50	10,00	3,00
00900800230	00900800210	40 x 20	1,50	10,00	3,00
00900800231	00900800211	45 x 17	1,50	10,00	3,00

FINISHING: BRIGHT/POLISHED CHROME - MATTE/SATIN CHROME  
 BRIGHT/POLISHED NICKEL PLATED - MATTE/SATIN NICKEL PLATED  
 BRIGHT/POLISHED GOLD - MATTE/SATIN GOLD - STAINLESS STEEL

# LFOS

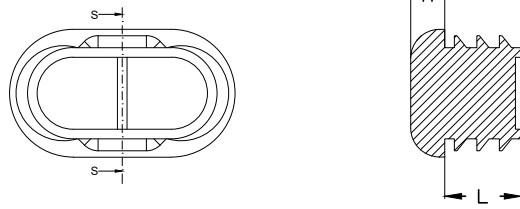

LDPE RAL

RoHS REACH

SKU	For tube	Tube thickness	H	L
00300400896	30 x 15	1,50 - 2,00	4,00	16,00
00300400897	35 x 15	1,50 - 2,00	4,50	12,00
00300400898	38 x 20	1,50 - 2,00	4,50	12,00
00300410106	40 x 20	1,50 - 2,00	5,00	12,00
00300400899	50 x 20	1,50 - 2,00	5,00	12,00
00300400900	60 x 30	1,50 - 2,00	8,00	13,50

**LFOW**

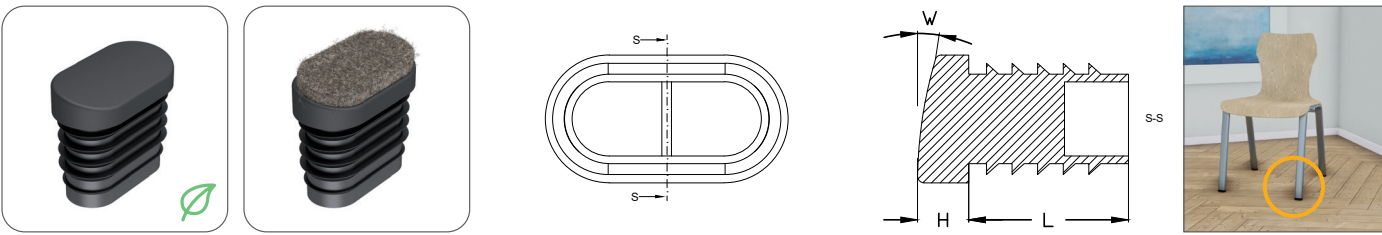

LDPE / HDPE BIO FELT\* ○ ● RAL \*

RoHS REACH

SKU	For tube	Tube thickness	H	L	W
00300400977	30 x 15	1,50	6,00	25,00	0° - 20°
00300400978	38 x 20	1,50	8,00	25,00	0° - 20°
00300400979	40 x 20	1,50	8,00	25,00	0° - 20°
00300400980	48 x 20	1,50	8,00	25,00	0° - 20°

**LFOG**

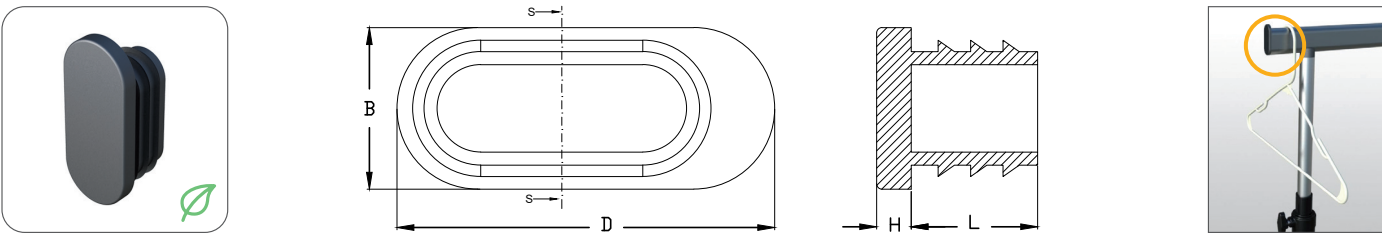

LDPE ●

RoHS REACH

SKU	For tube	Tube thickness	H	D x B	L
00300400698	30 x 15	1,50	3,20	35,00 x 15,00	11,80

**TGLMO**

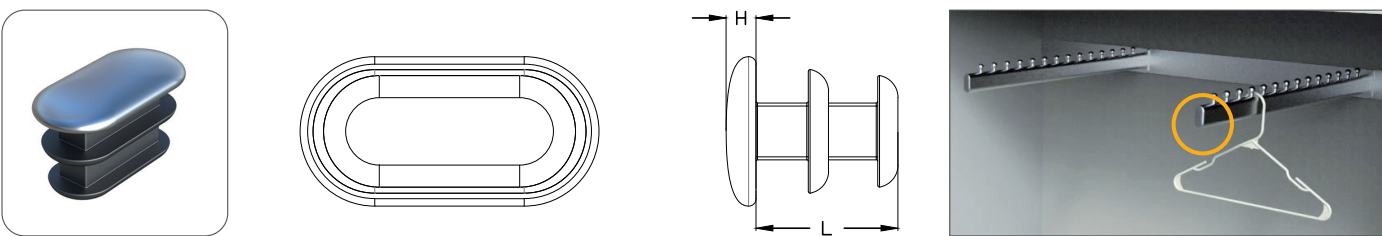

LDPE S ○ ●

RoHS REACH

SKU	For tube	Tube thickness	L	H
00200400080	20 x 10	1,50	10,00	2,00
00200400082	30 x 15	1,50	10,00	2,50
00200400084	36 x 18	1,50	11,00	3,00
00200400086	40 x 20	1,50	10,00	3,00



## LFOF

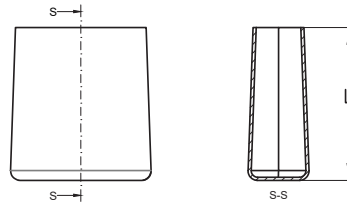
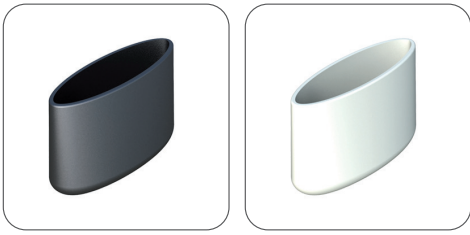

SKU	For tube	L
00300700100	41 x 16	28,00



## LFOK

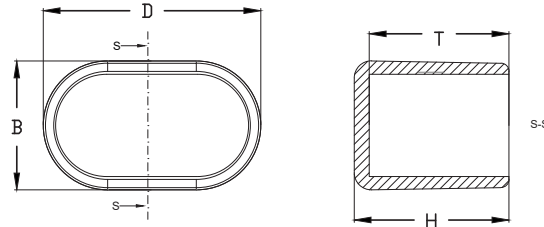
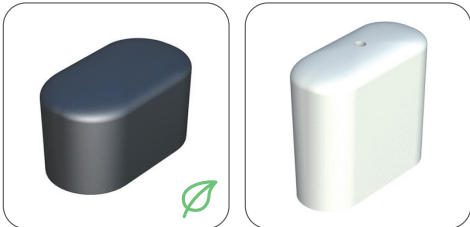

SKU	For tube	D x B	H	T
00300700076	30 x 15	32,00 x 19,00	23,00	20,50
00300410107	33 x 18	37,00 x 22,40	23,00	19,00
00300700077	38 x 20	41,00 x 23,30	24,00	19,00
00300410108	45 x 17	51,00 x 23,30	48,00	40,00



## LJMO

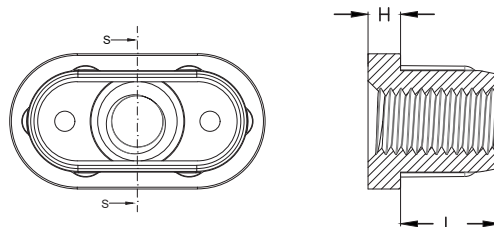

SKU	For tube	Tube thickness	M	H	L	Max. weight (kg)
03200800019	38 x 20	1,50	M10	5,00	14,70	600
03200800020	38 x 20	2,00	M10	5,00	15,00	600



# LJMT

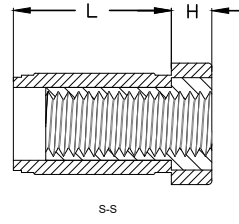
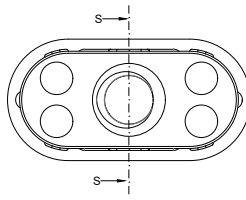

PA6  
ZCS



RAL



RoHS REACH

SKU	For tube	Tube thickness	M	L	H
00300410110	30 x 15	1,00	M8	19,50	5,00
00300410111	30 x 15	1,50	M8	19,50	5,00
00300410112	35 x 20	1,50 - 2,00	M8	19,50	5,00
00300410113	35 x 20	1,50 - 2,00	M10	19,50	5,00
00300410114	38 x 20	1,50 - 2,00	M8	19,50	5,00
00300401274	38 x 20	1,50 - 2,00	M10	19,50	5,00
00300410115	40 x 20	1,50 - 2,00	M8	19,50	5,00
00300410116	40 x 20	1,50 - 2,00	M10	19,50	5,00



# LJEO

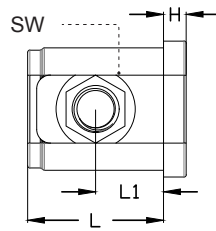
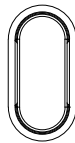
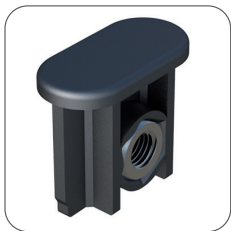

PA6  
ZCS



RAL



RoHS REACH

SKU	For tube	Tube thickness	L	L1	H	M	SW
00300400469	30 x 15	1,50	30,00	15,00	5,00	M8	13
00300400471	50 x 25	2,00	36,00	22,00	5,00	M8	13
00300400472	50 x 25	2,00	36,50	22,00	5,00	M10	17
00300400473	60 x 30	2,00	36,00	22,00	5,00	M10	17



AVAILABLE WITH AND WITHOUT NUT.  
AVAILABLE IN STAINLESS STEEL AND OTHER DIN.



RAL Special  
Colors



**LZO**

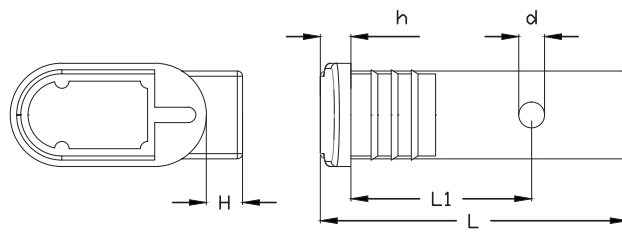
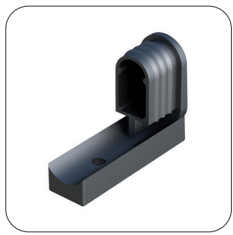

LDPE

RoHS REACH

SKU	For tube	Tube thickness	L	H	h	L1	d
00300410109	38 x 20	1,50	59,50	7,00	5,00	35,00	5,00

**BEA**

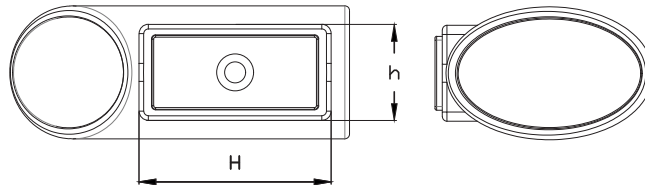
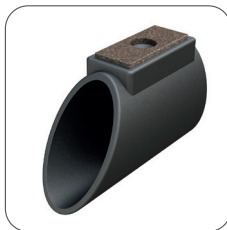

PAG / FELT\* / TPU\*\*  
RAL  
\* \*\*

RoHS REACH

SKU	For tube	H	h
00700800800	38 x 20	54,50	20,00
00700800801	40 x 20	54,50	20,00
00700800802	50 x 30	52,00	26,00
00700800803	60 x 30	56,50	27,00

**Polyurethane base**  
Anti-slip.  
Sound-reducing.  
Damping.  
Wear and traction resistance.

**Base with Felt**  
For delicate floors.  
Sound-reducing.  
Sliding.

**Body in Polyamide 6 "Without base"**  
Sliding property.  
Wear resistance.





# LOO

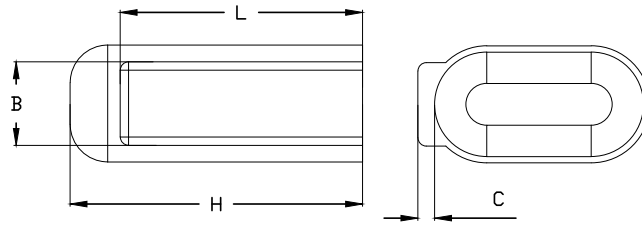
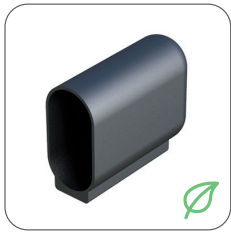

RoHS REACH

SKU	For tube	H	L	B	C
00300400309	30 x 15	60,00	48,00	11,00	2,70
00300400310	35 x 20	60,00	48,00	15,00	2,70
00300400311	38 x 20	60,00	48,00	15,00	2,70
00300400312	40 x 20	60,00	48,00	15,00	2,70
00300400313	50 x 20	70,00	59,00	15,00	2,70
00300400314	50 x 25	70,00	57,00	20,00	2,70
00300400315	50 x 30	70,00	58,00	25,00	2,70
00300400316	60 x 30	70,00	58,00	25,00	2,70



# LOOS

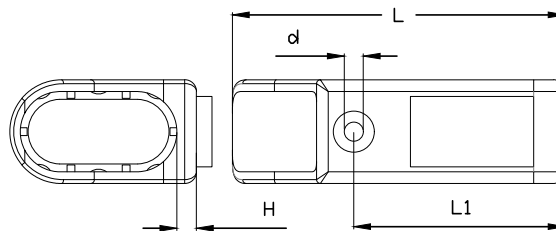
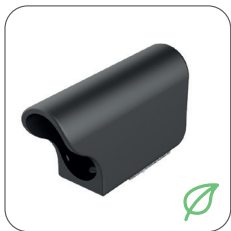

RoHS REACH

SKU	For tube	H	L1	L	d
00300400971	38 x 20	5,00	48,00	80,50	5,00
00300400972	40 x 20	5,00	48,00	80,50	5,00



# LFD

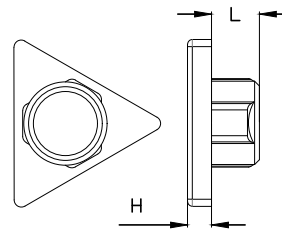
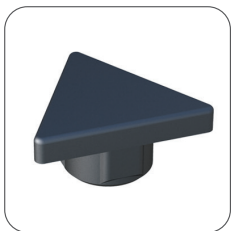

RoHS REACH

SKU	For tube	Tube thickness	H	L
02300900117	30 x 30 x 30	1,50	5,00	10,00
02300900118	35 x 35 x 35	2,00	5,00	10,00

 **LJZZ**  

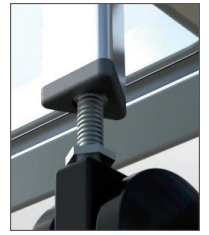
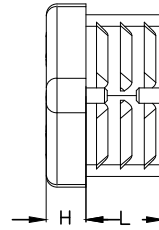
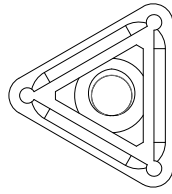

 HDPE ZCS   RAL

 RoHS REACH

SKU	For tube	Tube thickness	M	H	L
00300400340	35 x 35 x 35	1,50 - 2,00	M10	7,50	14,60



 **Made in EU**